The Challenge . . .

Different But Yet The Same

AYANTEE '77 AYA

NC A & T STATE UNIV. LIBRARY
3 0343 0315059-

F. D. Bluford Library

TABLE OF CONTENT

QUEENS	12
HOMECOMING	26
ADMINISTRATION	50
SPORTS	66
CLASSES	98
ORGANIZATIONS	194
SCHOOLS	242
STUDENT LIFE	284
ACKNOWLEDGEMENTS	328

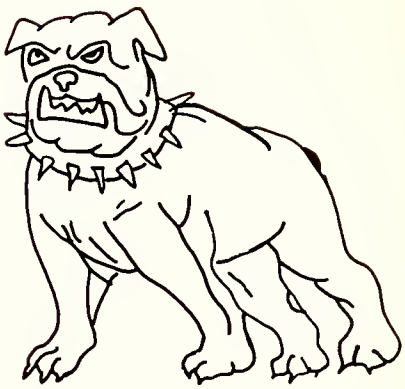

AYANTEE
NORTH CAROLINA
AGRICULTURAL & TECHNICAL
STATE UNIVERSITY OF
GREENSBORO, NORTH CAROLINA
27411
RACHEL L. THROWER
EDITOR

F. D. Bluford Library

THE CHALLENGE . . .
DIFFERENT BUT YET THE SAME

The challenges of our society take on many forms. Living in an era so blistered with changes and innovations, there must be some focal point of skill and knowledge that will prepare one with the weapons of acceptance and rejection necessary to confront those challenges and yet survive. A & T is that focal point. Different as it may seem, but yet the same.

A & T presents one with a demonstrative display of every facet of our complex society, but at the same time it renders the tools to endure. The degree of acceptance or the manner of rejection is based on one's ability to understand the problems that confront him.

ATL

ACADEMICS

The challenges of our highly competitive society have been molded into many different facets in accord with the complex era in which we now live. In order to meet any of these challenges, we must first meet the academic challenge which is now greater than it has been in any other span of history. With tremendous emphasis being placed upon one's formal training in determining the type of job and salary he may get, it is increasingly important that one take all of his academic endeavors seriously. We are now in an age of competition. Only those who academically qualify will survive.

ORGANIZATIONS

In today's society, man lives because he has something to cling to, something that interests him, or something in which he believes and trust. The large number of members in the University's many organizations clearly proves this to be true. By joining organizations, one learns to meet the challenge to foster understanding. Organizations help to refine and understand one's self better. One also learns to get along with other people and develop his leadership ability to its fullest.

SPORTS

As students, we are challenged to test our skill, to test our competence, and to execute our ability in athletics. Emerging as victors is not always prevalent; whether we lose by score, we are still victors in our hearts. When we honor the thrill of victory with intelligent minds and hearts, and when we are strong enough to accept the agony of defeat, we will always be victors. When the best effort is exemplified, we can all say it is a task well done. We have the potentials to perpetuate manly competition, mentally and physically.

STUDENT

LIFE

QUEEN

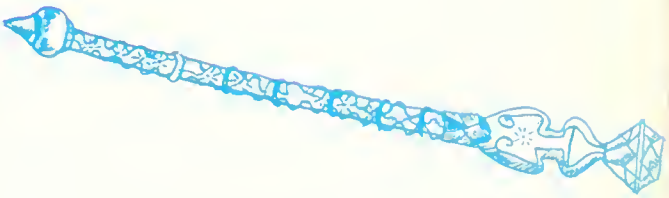

S·QUE

Miss A & T: Vivelisa Yvonna - Jessa Perry

"The Threshold of Everything Beautiful.

Our lovely First Lady of the student body of North Carolina A&T State University for the 1976-77 term, Miss Vivelisa Perry, is the portrait of serenity. She is a Senior Political Science major, and has been an honor student for the past three years. Upon graduation, she wishes to pursue studies in Public Administration.

"Tessa", as she is affectionately known, is the daughter of CW-3 & Mrs. F. S. Perry. She was born in Florence, S.C., and is the second eldest of five children. Because of her father's chosen career, Tessa has traveled extensively and currently resides in Fort Richardson, Alaska.

The First Lady is an active member of Delta Sigma Theta Sorority, Incorporated, as well as a member of the Political Science Society. Further, she is a 1st Lt. in the AFROTC program, here at the university.

Tessa has had extensive experience in the duties and responsibilities of a queen, which have so well prepared her for her role as a serene and gracious Miss A&T. During her Freshman year she was chosen as an attendant for Miss Freshman. Her Junior year she was elected to serve as Miss Men's Council. Tessa's duties range from being a member of the Homecoming Committee to membership on the Executive Board of the Student Government Association.

In her varying moods of reflection, Tessa enjoys privacy, spellbinding music, and meaningful encounters with people. Her philosophy of life is the belief that, "Where love rules, there is no will to power; therefore live, and let love radiate sunshine all throughout your life."

Miss A & T and Court 1976-1977

Miss Denise E Meeks

Maid of Honor, Miss Denise E. Meeks, is a Senior Business Administration Major, from Winston-Salem, NC. She is the daughter of Mr. and Mrs. J. W. Meeks. She was born under the sign of Virgo.

Miss Debra Griffith

3rd Bridesmaid, Miss Debra Griffith, is the daughte of Mr. and Mrs. Ernest Griffith of Greensboro, NC Debra is a freshman majoring in Early Childhoo Education. She was born under the astrological sig Aquarius.

2nd Bridesmaid, Miss Sharrie Daniels, is a sophomore Psychology major from Regalwood, N.C. Sharrie is the daughter of Mr. and Mrs. E. Daniels. Her astrological sign is Leo.

Miss Sharrie Daniels

Miss Sharon Barnes

1st Bridesmaid, Miss Sharon Barnes, is the daughter of Mr. and Mrs. Edgar Barnes of Rocky Mount, N.C. She is a junior Speech andTheatre Arts major. Her sign is Gemini.

1. *Miss Freshman*
   Bettye Taylor
   Escort: Bob Henry
2. *Miss Phi Beta Sigma-White*
   Bernadette Ford
   Escort: John Heyward
3. *Miss Kappa Alpha Psi*
   Vanessa Evans
   Escort: Daniel McFadden
4. *Miss American Chemical Society*
   Delannie McElrath
   Escort. Randy Byrd
5. *Miss Senior*
   Pamela Ivey
   Escort: Nelson Bennett

1. *Miss IEEE*
   Teresa Johnson
   Escort: Robert Copeland
2. *Miss Gamma Sigma Sigma*
   Forest Stepp
3. *Miss A&T 1975-76*
   Chris Watson
4. *Miss Men's Council*
   Iris Faison
   Escort: Jackie Davis
5. *Miss Sophomore*
   Dejuanna Shoffner
   Escort: Curtis Askew

1. *Miss Swing Phi Swing*
   Tracy Webber
2. *Miss Architectural Engineering*
   Sharon Graeber
3. *Miss Future Alumni*
   Freda Dunston
   Escort: Anthony Marshal
4. *Miss Alpha Kappa Mu*
   Jeanette Johnson
5. *Miss Zeta Phi Beta*
   Elaine Baskerville

1. *Miss Women's Council*
   Lavern Hall
   Escort: Tyrone Shackleford
2. *Miss N.C. Fellows*
   Edith Moore
   Escort: Randy Clarke
3. *Miss Administrative Helpers*
   Jeanette Wilson
4. *Miss Society of Automotive Engineers*
   Tina Francis
   Escort: Bernard Malone
5. *Miss Groove Phi Groove*
   Cheryl Streeter

1. *Miss Alpha Kappa Alpha*
   Cynthia Douglas
   Escort: Ulysses Cozart
2. *Miss Army ROTC*
   Cornelia McCollough
   Escort: Stanley Cash
3. *Miss Alpha Phi Alpha*
   Wanda Biggs
   Escort: Harry Johnson
4. *Miss Delta Sigma Theta*
   Freda Jackson
   Escort: Bruce Anderson
5. *Miss AFROTC*
   Debbie Clavel
   Escort: Ernest Long

1. *Miss Omega Psi Phi*
   Debbie Richardson
   Escort: Mike Stroud
2. *Miss Political Science Society*
   Myra Brewington
   Escort: Dionne Rouse
3. *Miss Phi Mu Alpha*
   Lynelle Stevenson
   Escort Clifton Carmor
4. *Miss Junior*
   Emanuella Jones
   Escort: Melvin Gill
5. *Miss Phi Beta Sigma-Blue*
   Angela Culbreth
   Escort: Pierre Mitchell

1. *Miss Pershing Rifles*
Denetrice Turner
Escort: Ralph Chamers
2. *Miss Alpha Phi Omega*
Jennifer Byum

3. *Miss United Christian Fellowship*
Donice Hendrix
Escort: Felton Bess
4. *Miss Gospel Choir*
Mabel Dixon
Escort: Dean Wilson

1. Miss Nu Gamma Alpha
Gwendolyn Jackson

2. Miss Pi Epsilon
Annetta Ragland
Escort: John Ford

3. Rhonda Courts
Escort: Terry Clapp

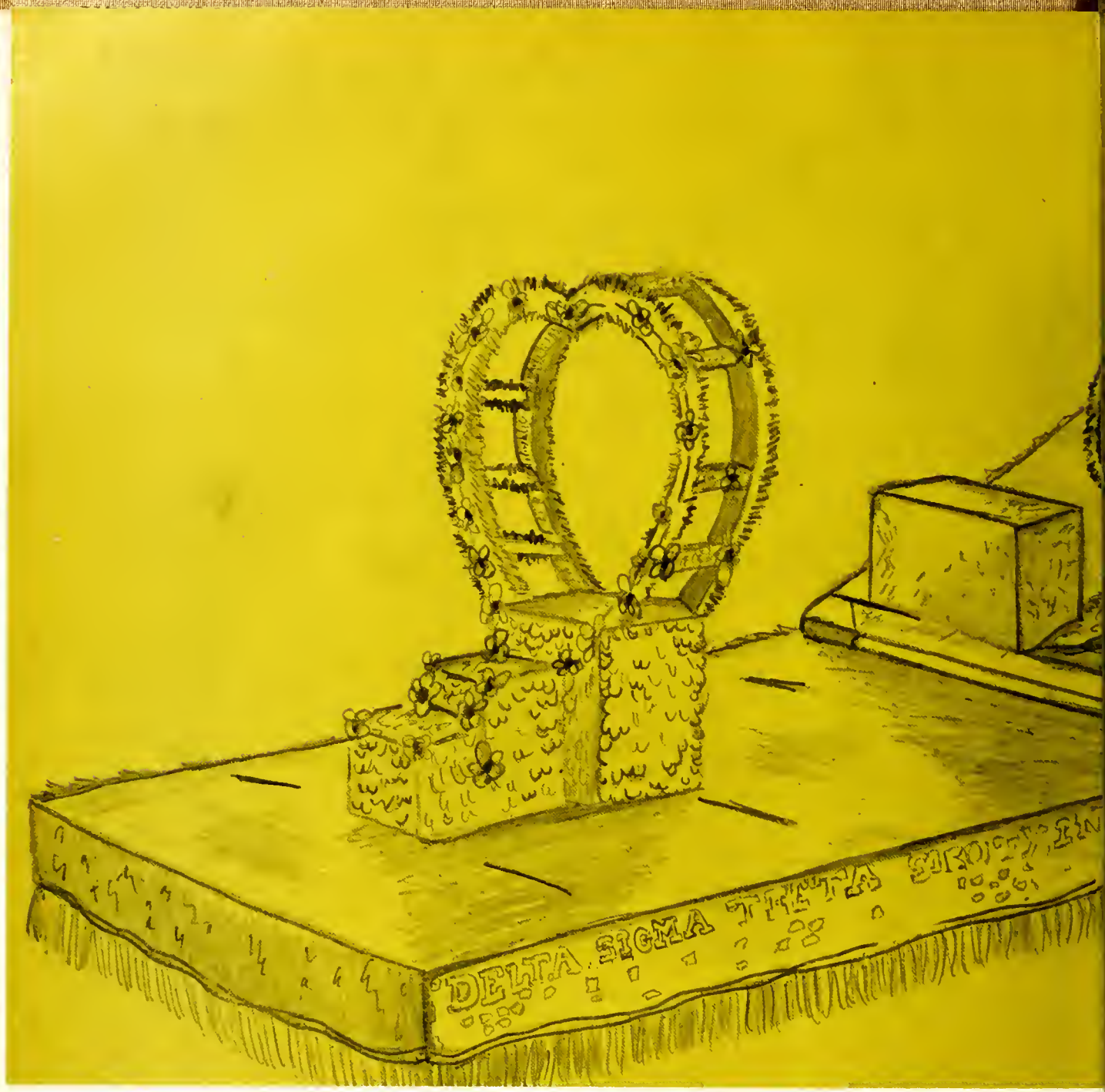

HOME-

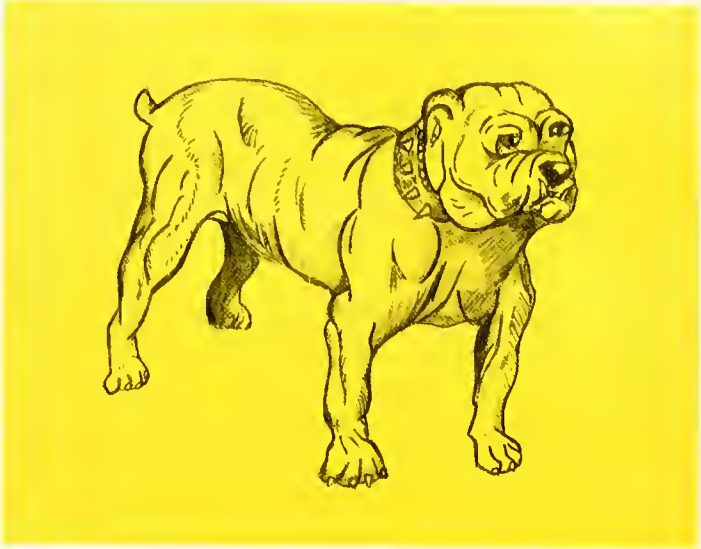

COMING

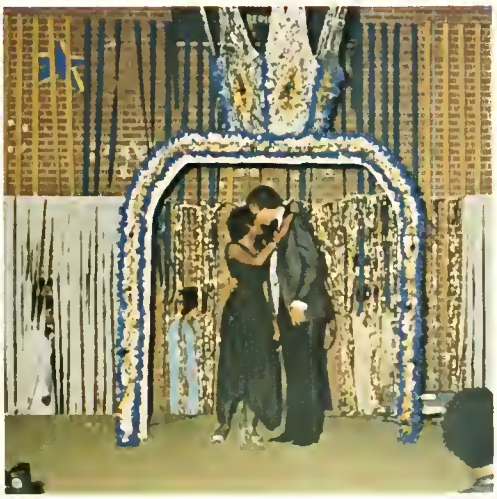

Homecoming Parade

A•T STATE UNIVERSITY
Alumni
WASHINGTON, D.C.

CHAPTER

LOVE

KISTENCE

IS THE ESSENCE

AK

Homecoming Game

88
43

56
91
85

ALL

70
79

A

79
34

73
61

A&T

▲ The 1976 Inductees to the A & T State University's Hall of Fame, From left to right: Mr. Julius Martin, Mr. Edward Martin, Mr. Thomas E. Conway, Dr. Bert Piggott.

Miss A & T starts the Homecoming game, as Miss Morgan ▶ State anxiously looks on.

▼ Officials give the all important signal of any football game . . . another Aggie Touchdown!!

RAMSEY LEWIS • RAMSEY LEWIS • RAMSEY LEWIS

TAVARES • TAVARES • TAVARES • TAVARES •

This year the Aggies were entertained by Ramsey Lewis, Tavares, Nebulus, and a few Aggies themselves. As usual the Aggies got off in their very own way. No matter who shows up at "T", we are going to do our thing.

NEBULUS • NEBULUS • NEBULUS • NEBULUS •

SUN
SUN
SUN

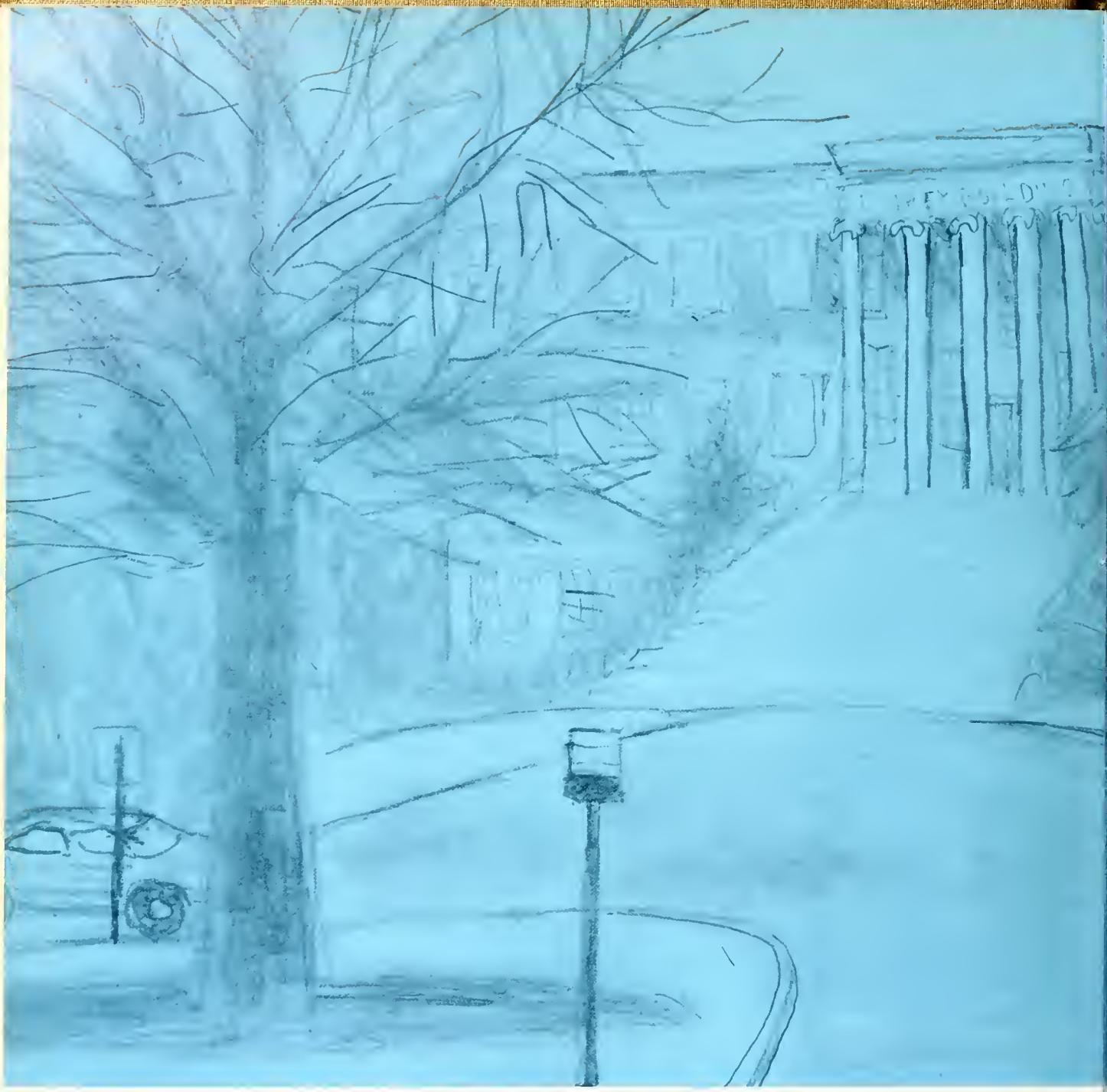

ADMINIS

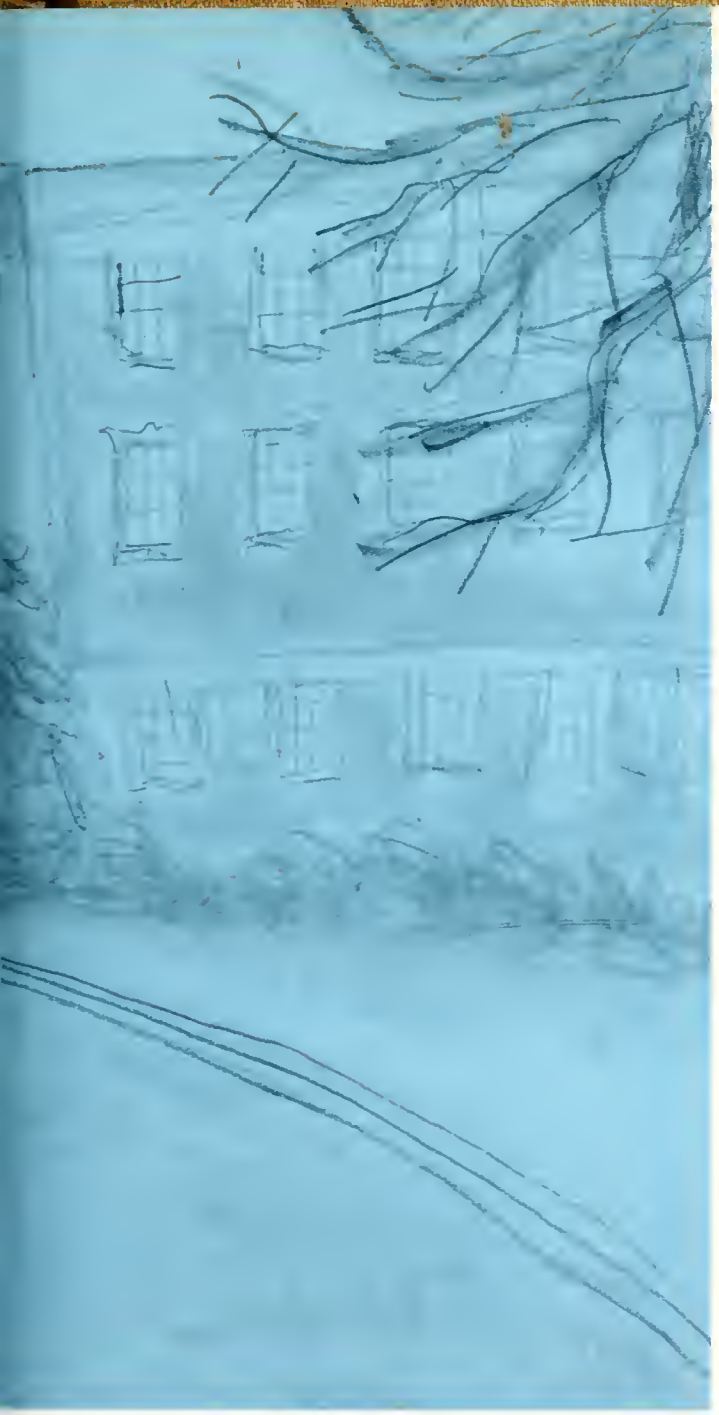

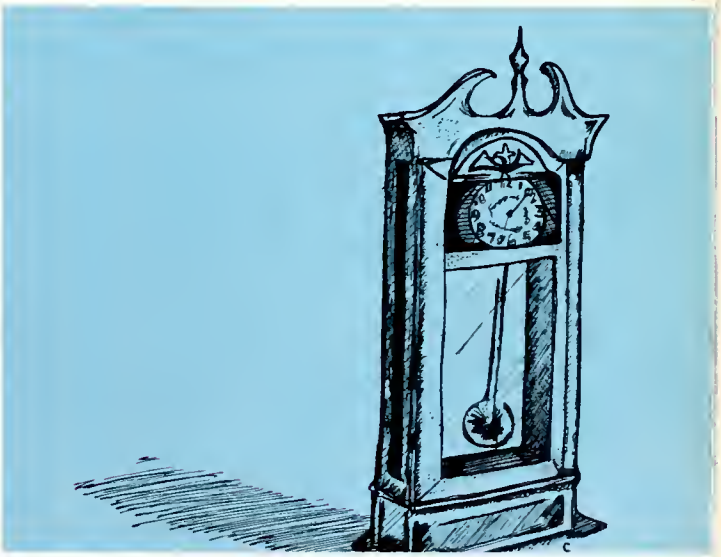

TRATION

DR. LEWIS C. DOWDY,

CHANCELLOR

After serving a period of years as Assistant Professor of Education and Director of Student Teaching, Dean of the School of Education and General Studies, Dean of Instruction, Dr. Dowdy having been elected President in March assumed the Presidency on April 10, 1964.

He is married to Mrs. Elizabeth Smith Dowdy, parents of three children, two boys and one girl.

1. Saint Nicholas visits the Dowdys'. 2. Chancellor greets co-eds. 3. Dr. Dowdy discusses commencement.

STUDENT AFFAIRS

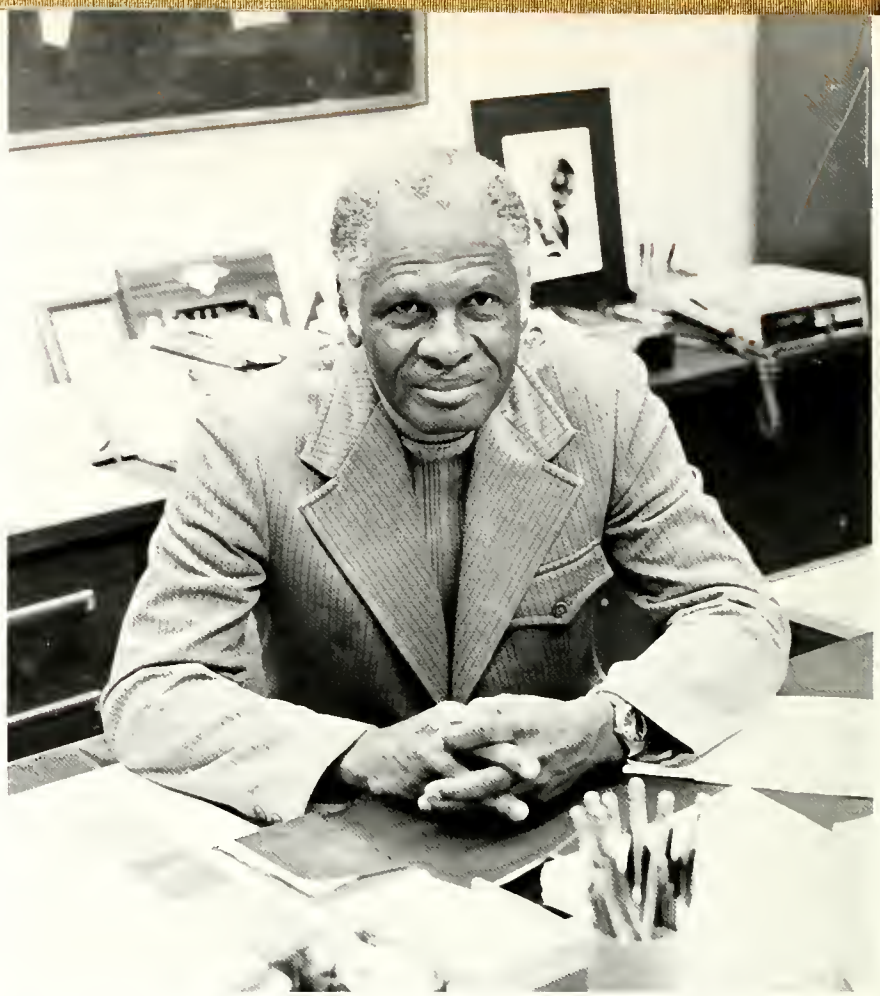

Right: Dr. J. E. Marshall, Vice Chancellor for Student Affairs.

Mrs. Lucille Piggott, Dean of Student Affairs for Organizations and Development

Dr. W. C. Parker, Jr., Dean of Student Affairs for Services

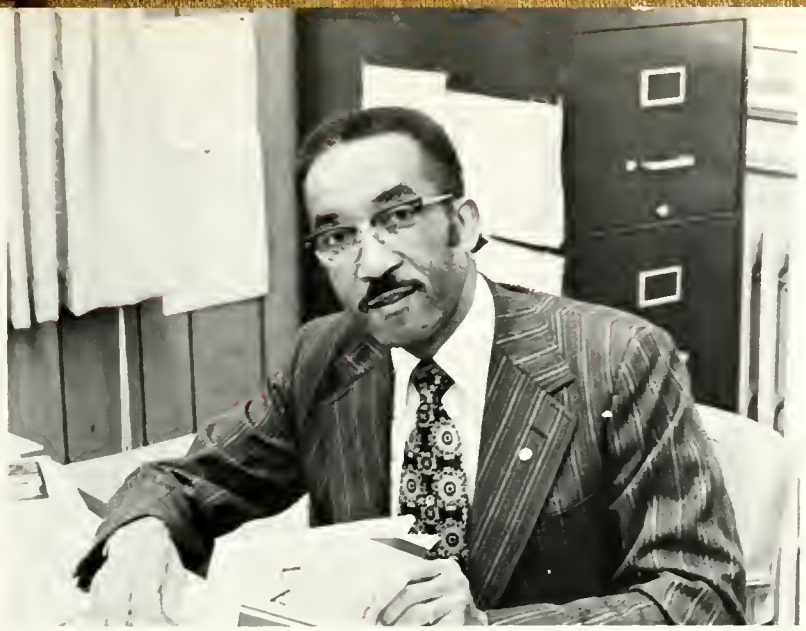

Dr. Rudolph Artis – Director of Registration and Records

Above: Mr. William Goode, Dean of Student Affairs for Management and Human Relations.

Left: Mr. William Gamble – Director of Admissions

Right: Mr. Richard Moore, Associate Director of Development and Community Relations for Public Information Services.

Below: Mr. Joseph Williams, Associate Director of Development and Community Relations for Alumni Affairs

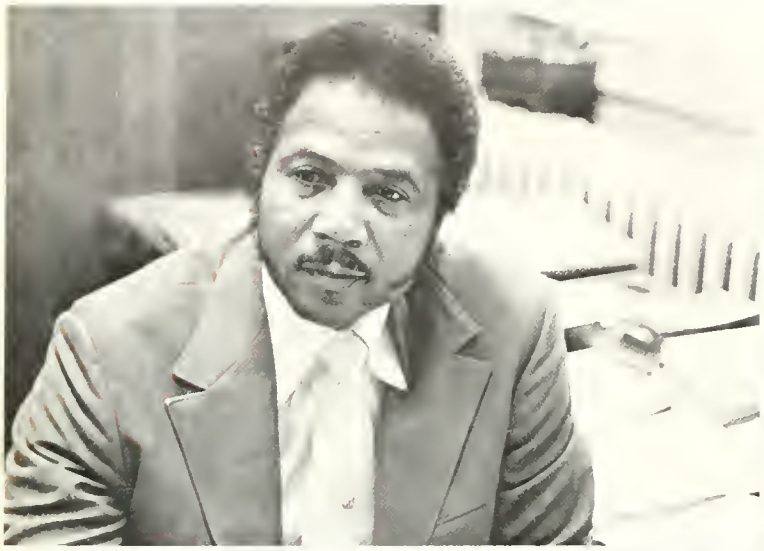

DEVELOPMENT AND COMMUNITY RELATIONS

Dr. Albert Smith, Vice Chancellor for Development and Community Relations.

Mr. Matthew King, Vice Chancellor for Fiscal Affairs.

Mrs. Doris Canada, Director of Personnel Services.

Mrs. Maxine Davis, Director of Purchasing.

ACADEMIC AFFAIRS

Right: Dr. Glenn F. Rankin, Vice Chancellor for Academic Affairs.

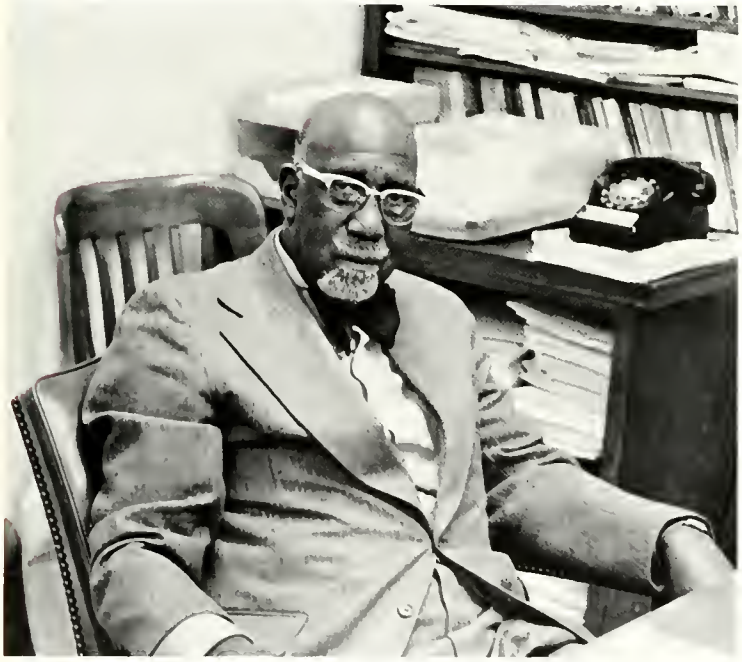

Mr. Neil Armstrong, Director of Summer School.

Dr. W. T. Ellis, Assistant Vice Chancellor for Academic Affairs.

Left: Mr. Gerard Gray, Director of Physical Plant.

Mr. Joseph Bennett, Director of Career Education.

Mr. Sullivan Welborne, Director of Student Union.

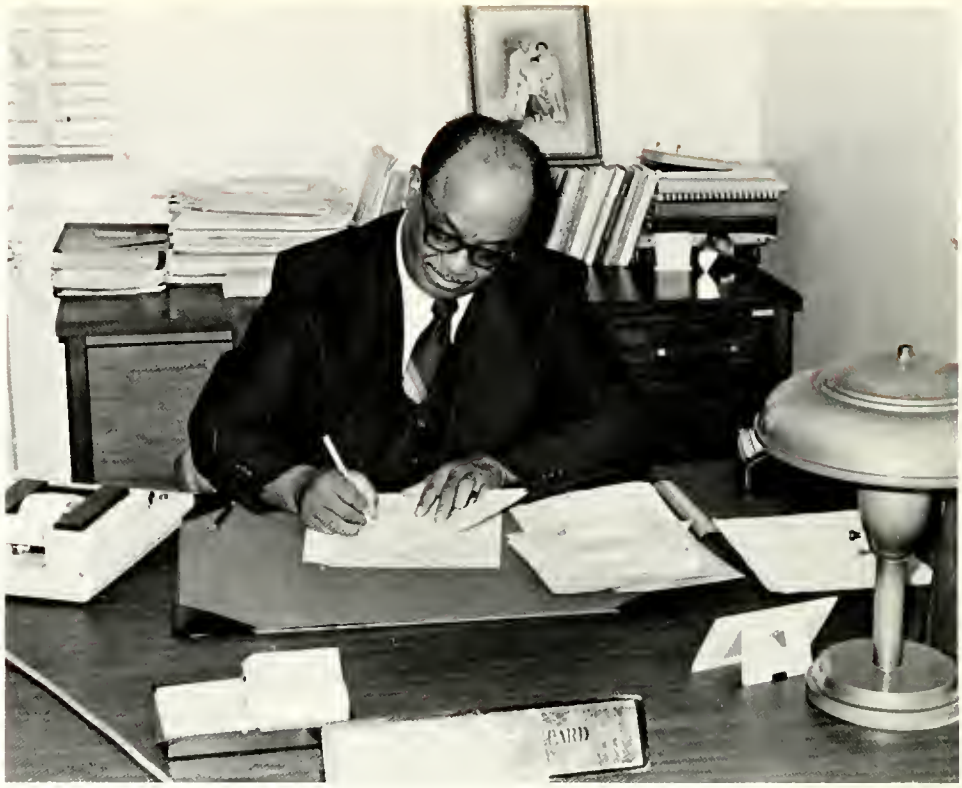

Mr. Edgar Sheppard, Bursar Accountant

Mr. Eddie Hargrove, Director of Veterans Affairs

Mr. Fred L. Jackson, Director of Accounting

Mr. Harold L. Lanier, Director of Cooperative Education

DIRECTORS

Right: Dr. Robert Wilson, Director of Counseling Services.

Below: Mr. James Wright, Acting Director of Student Activities.

Right: Mrs. Ruby Jones, Director of Contracts and Grants.

Left: Mr. Vance Gray, Director of Student Financial Aid

Above: Rev. Cleo McCoy, Director of Religious Activities.

Left: Mr. W. I. Morris, Director of Career Planning and Placement Center

Above: Ms. Audrey C. Lineberger, Administrative Assistant to Dean AIDP.

Top Right: Mrs. Virginia McKee, Assistant to Chancellor

Right: Theodore Mahaffey, Administrative Assistant to the Chancellor

Left: Mr. Angus Small, Director of Computer Science Center

Lower Left: Dr. Howard Robinson, Director of Research Administration

Below: Mr. Joseph Faust, Director of Sports Information

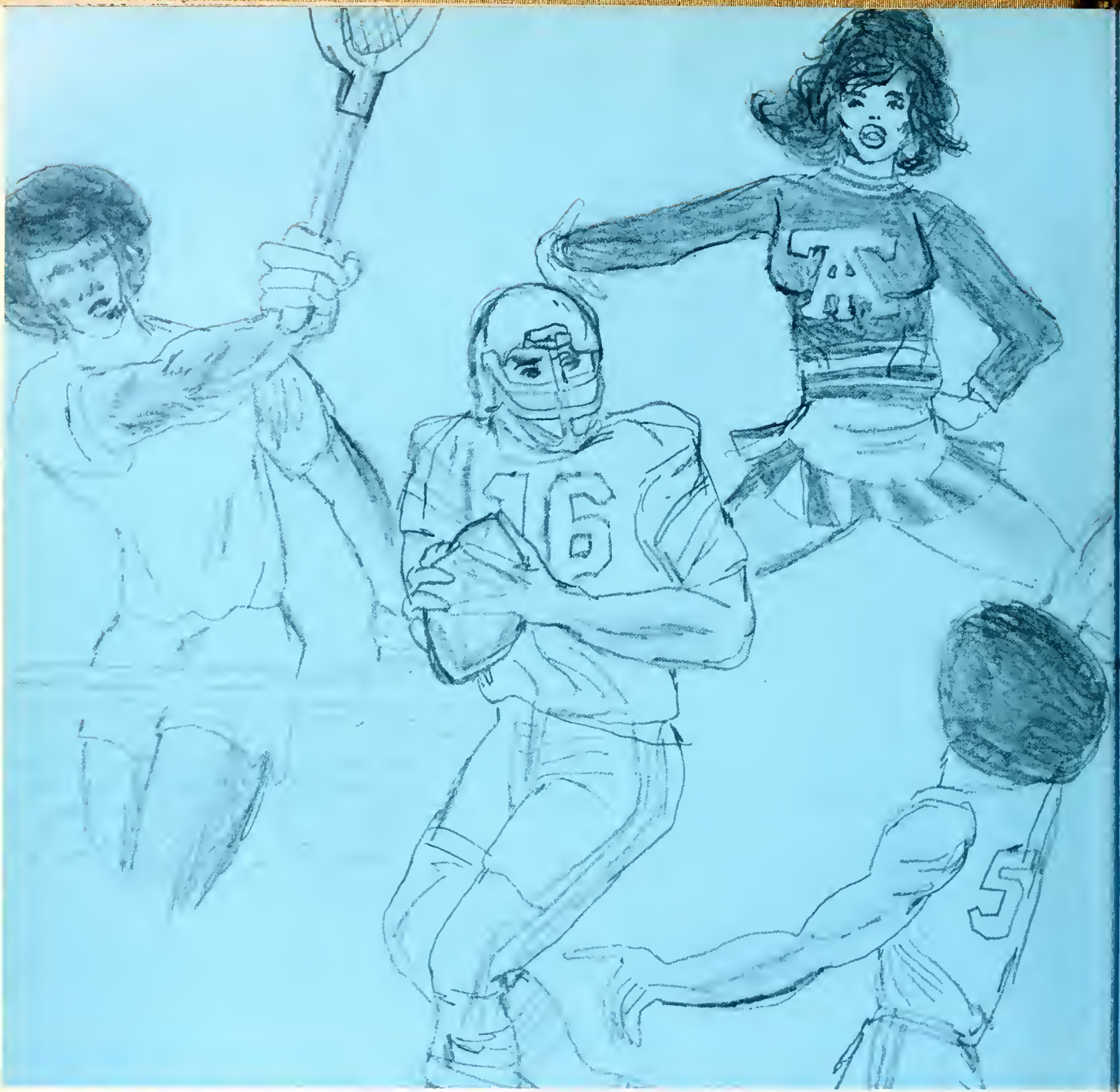

SPORT

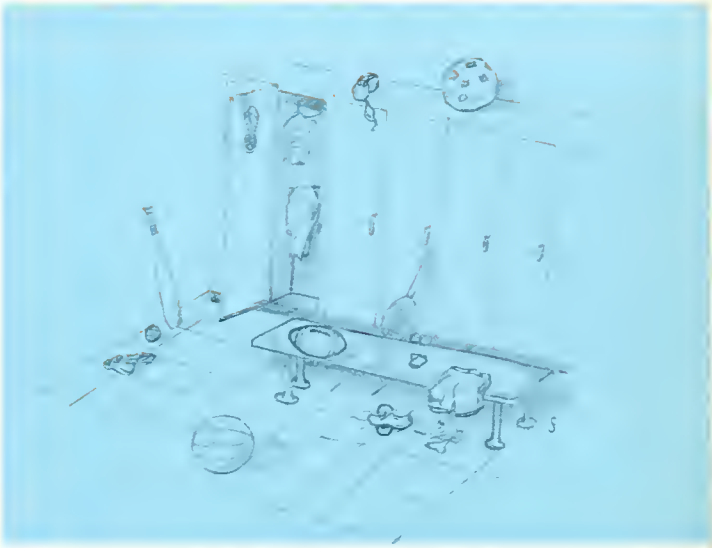

S·SPOI

FOOTBALL

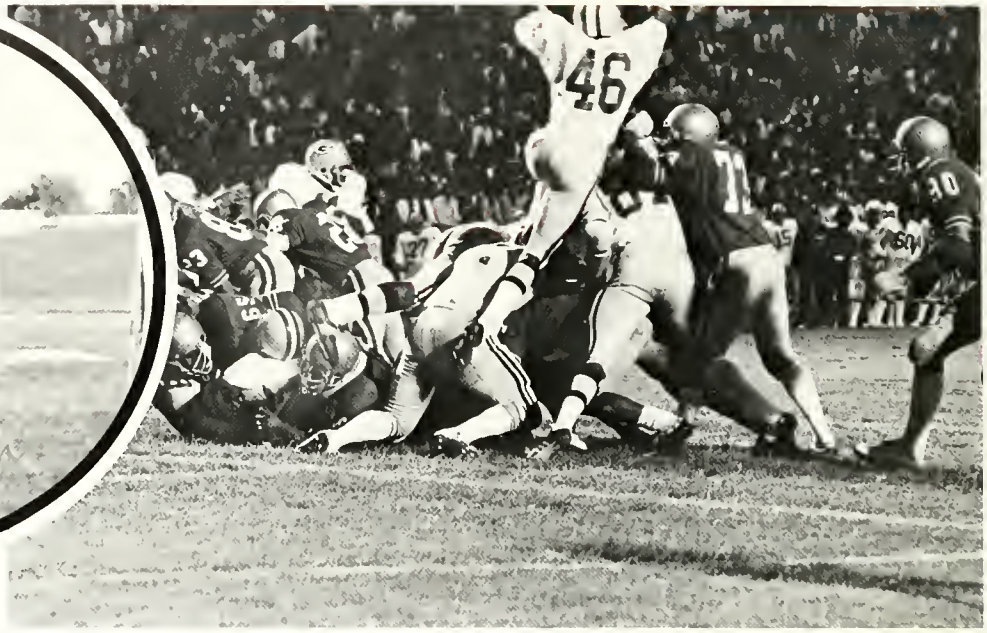

HEAD COACH

HORNSBY HOWELL

Hornsby Howell

Hornsby Howell was honored by his Mid-Eastern Athletic coaching peers last season by being picked as the conference's "Coach of the Year." Howell, who has an overall 49-30-2 record, will be entering his ninth season as the Aggie Head Coach.

A graduate of the university, Howell has not only made a fine contribution to college football but has also tutored some of professional football's most outstanding players. He is a man dedicated developing the total man who can compete in our highly competitive society.

Howell believes that his team will not have any pressure to repeat as co-champions of the MEAC. "All I want my players to do is play their best possible game each time they compete this season, the rest will come," he said.

Howell began his coaching career in 1950 in nearby Burlington, N.C. In 1953 he returned to his alma mater in the capacity of a trainer and remained in that position until 1964 when he was promoted to assistant football coach.

He took over the head job in 1968. His generating spirit on the field will play a major role in the Aggies success in 1976.

GEORGE WHEELER

George Wheeler
Offensive Coordinator

Wheeler is one of the brightest offensive minds in college football. He is largely responsible for the tremendous improvement in the Aggie offense. Three years ago, Wheeler introducted the veer offense to the team and immediately the offensive yardage began to pile up. Last season the team returned to the Slot-I and led the conference in just about every offensive category. With only two regulars gone from last season's league leading offense, Wheeler will have a fine nucleus to train and develop. Wheeler is a graduate of East Carolina University where he was an outstanding football player. Since his graduation, his experiences have included a head coaching and athletic directorship in the Albemarle County School system.

JOE BUGGS

Joe Buggs
Backfield Coach

Buggs is a newcomer to the Aggie staff but certainly not to football. He spent the last two seasons tutoring the offensive back at Hampton Institute, one of the most improved football teams in the CIAA. Buggs is a graduate of Elizabeth City State University and was the school's first All-American runningback.

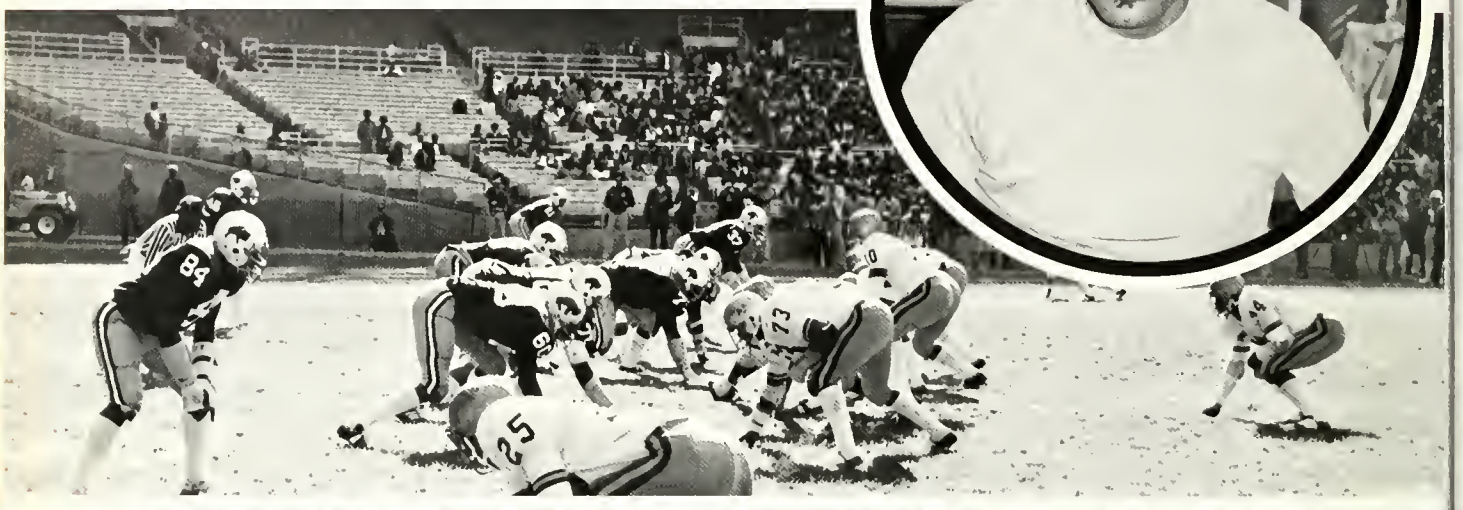

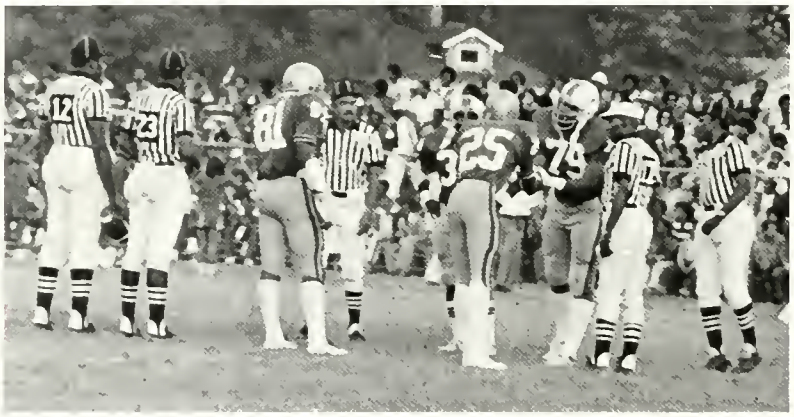

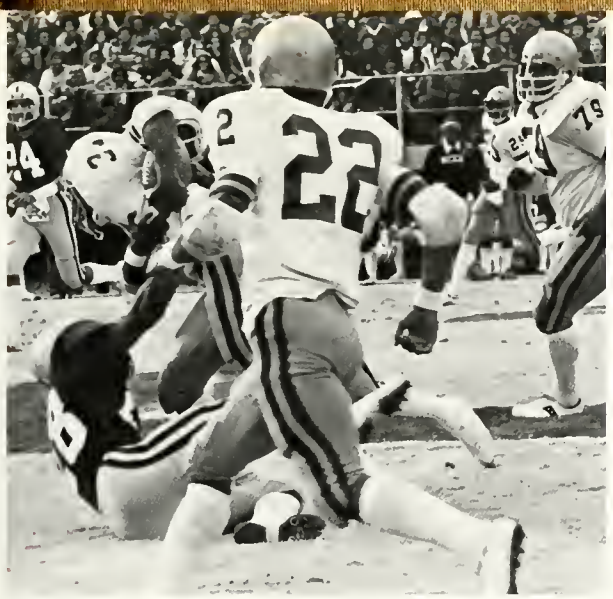

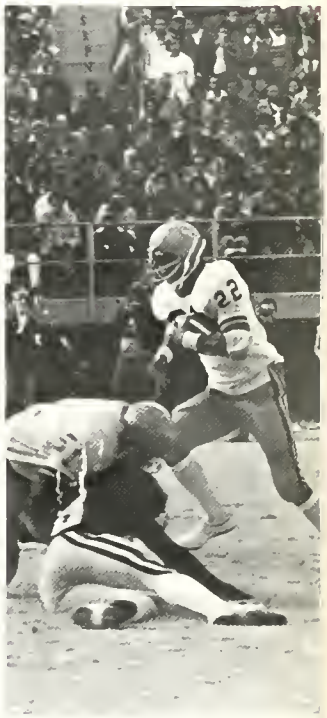

WYLIE HARRIS

Wylie Harris
Defensive Coordinator

Probably the hardest working coach on the staff, Harris is credited with keeping the A&T tradition of strong defense intact. He believes in getting the most out of his defensive players by competitive workouts yet still maintaining that all important team unity concept. A native of Charlotte, N.C., Harris played on the 1959 A&T CIAA championship team. One of the top recruiters in North Carolina, Harris served as an officer in the 32nd Airborne Division and later coached football, basketball, and baseball at Chatham High School in nearby Siler City, N.C. His two year football coaching record there was 14-2-2.

JOHN BAKER

Coach John Baker, product of Norfolk State College, where he made all American and all Conference two years in succession. He was drafted by the Greenbay Packers, palyed one year, went from Greenbay to Canada where he played six years in Canadian Ball, after leaving Canada Coach Baker played with the New York Giants in the United States. Coach Baker last year in Professional Ball was played at Birmingham. He coached high school football in Detroit Michigan until 1976.

At A&T he served as defensive line coach. He is known for his knowledge of Defensive line play.

Benjamin S. Blacknell defensive linebacker coach a product of A&T State University. He was a 1972 graduate. He was both an All Conference and All American while at A&T. He played under Defensive Coach Howell, Harris, and Coach Jefferson. He is responsible for scouting and recruiting. He comes as a graduate assistant. A native of Louisburg, N.C. He served in the U.S. Air Force for 4 years. He coached little league football in Greensboro and he is also assistant to the Director of Greensboro Recreation Football Day Camp. His wife teaches Home Economics here at A&T. They don't have any children.

BEN BLACKNALL

N. C. A&T STATE UNIVERSITY
1976 FOOTBALL ROSTER

NO.	NAME	HGT.	WGT.	POS.	CLASS	HOMETOWN
7	Allineice, Gary	6-1	185	QB	Sophomore	Houston, Texas
8	Davis, Oliver	5-11	165	WR	Sophomore	Chapel Hill, North Carolina
9	Keeter, James	5-9	160	DB	Freshman	Spindale, N. C.
10	Turner, Ellsworth	6-1	187	QB	Junior	Gaithersburg, Maryland
11	Westmoreland, Rodney	5-10	160	DB	Senior	Greensboro, North Carolina
12	Caviness, Carl	6-1	175	QB	Sophomore	Washington, D. C.
16	Thomas, Allen	6-3	195	DB	Freshman	Raeford, North Carolina
18	Johnson, Gerald	5-11	165	DB	Freshman	Greensboro, North Carolina
19	Coefield, Jeff	5-10	170	WR	Senior	Kinston, North Carolina
21	Warren, Thomas	5-11	190	DB	Sophomore	Greensboro, North Carolina
22	Hawkins, Calvin	6-0	194	RB	Sophomore	Grimesland, North Carolina
23	Joyner, William	5-10	180	RB	Freshman	Greenville, North Carolina
24	Black, Bruce	5-11	160	SB	Sophomore	Buena Vista, Virginia
25	Feaster, Dexter	6-3	177	SE	Senior	Charlotte, North Carolina
26	Cardwell, Michael	5-10	170	DB	Freshman	Greensboro, North Carolina
27	Crowder, James	6-1	205	SB	Sophomore	Monroe, North Carolina
28	Degrafenreid, Dale	5-10	198	FB	Junior	Asheville, North Carolina
30	Barham, Larry	5-10	210	FB	Sophomore	Weldon, North Carolina
32	Wilkes, Jeff	6-1½	190	RB	Freshman	Farmville, North Carolina
33	Scott, Frank	6-2	207	RB	Junior	Atlantic City, New Jersey
34	Scott, Ronald	5-1	205	FB	Junior	Garden City, Kansas
35	Barnhill, Howard	5-10	170	DB	Senior	Charlotte, North Carolina
37	Holland, Glenn	6-1	187	RB	Junior	Roanoke, Virginia
43	Porchia, Anthony	6-0	220	FB	Junior	Moncks Corner, South Carolina
44	Floyd, Marcus	5-10	185	DB	Senior	Kings Mountain, North Carolina
45	Currie, Tony	6-0	180	DB	Freshman	Greensboro, North Carolina
47	Ricks, Earl	6-0	175	DB	Freshman	Greensboro, North Carolina
48	Wooten, Roland	6-2	220	LB	Freshman	Greensboro, North Carolina
49	Fuller, Charles	6-3	220	LB	Freshman	Greensboro, North Carolina
51	Aiken, Ronald	6-0	235	OG	Senior	Moncks Corner, South Carolina
52	Rucker, Leon	5-11	235	DT	Senior	Red Spring, North Carolina
53	Merrick, James	6-2½	240	DT	Senior	Amityville, New York
54	Pridgin, Daryl	5-10	189	LB	Junior	Newark, New Jersey
55	Crosby, Joe	6-1½	205	LB	Senior	Charlotte, North Carolina
56	Jones, Norman	6-3	255	C	Freshman	Johns Island, South Carolina
57	Davis, Emmanuel	6-3	225	C	Sophomore	Weldon, North Carolina
58	Simmons, Jerome	5-10	190	LB	Senior	Moncks Corner, South Carolina
59	Lowe, Arthur	6-5	240	DE	Freshman	Greensboro, North Carolina
60	Inman, Glenn	5-11	215	LB	Sophomore	Fayetteville, North Carolina
62	Campbell, Kenneth	6-2	225	OG	Sophomore	Aberdeen, North Carolina
63	Bloomfield, Joseph	5-11	230	C	Senior	Rockingham, North Carolina
65	Roberts, Charles	6-3	245	OG	Junior	Roanoke Rapids, North Carolina
66	Villaponteaux, Ken	6-1	225	OG	Senior	Moncks Corner, South Carolina
67	Pride, Clayton	6-3	240	OT	Junior	Charlotte, North Carolina
68	Washington, Willie	6-2	230	OT	Freshman	Wilson, North Carolina
69	Norrell, Roger	6-2	220	OT	Freshman	Roanoke, Virginia
70	Nibbs, Lucien	6-7	255	DE	Sophomore	Saint Thomas, Virgin Islands
71	Gaskins, Ralph	6-2	245	OG	Freshman	Wilson, North Carolina
72	Adams, Gary	6-3	240	DE	Senior	Gastonia, North Carolina
73	Brown, Wheeler	6-3	238	OT	Junior	Baltimore, Maryland
74	Small, George	6-3	243	OT	Sophomore	Raeford, North Carolina
75	Boone, Arthur	6-2½	242	DT	Senior	Durham, North Carolina
76	Smith, Greg	6-2	247	DT	Junior	Atlanta, Georgia
77	Morgan, Ronnie	6-0	248	DT	Senior	Franklinton, North Carolina
78	Jackson, Jeff	6-2	220	C	Junior	Atlanta, Georgia
79	Roberts, Greg	6-0	250	OG	Senior	Spindale, North Carolina
80	Monteirio, Jesse	6-1	246	DT	Freshman	Wilson, North Carolina
81	Holland, Jearold	6-2	227	DE	Senior	Roanoke, Virginia
83	Holland, Coy	6-6	245	TE	Freshman	Roanoke, Virginia
84	Edison, Thomas	6-0	198	LB	Sophomore	Spring Lake, North Carolina
85	Fisher, Brett	6-3	230	TE	Sophomore	Detroit, Michigan
87	Alston, Lewis	6-0	215	LB	Senior	Greensboro, North Carolina
88	Howell, Hornsby	6-3	198	K-TE	Sophomore	Greensboro, North Carolina
90	Board, Dwaine	6-5	230	DE	Sophomore	Union Hall, Virginia
91	Bostick, Clint	6-0	228	LB	Senior	Rockingham, North Carolina
92	Curry, Arthur	5-11	192	LB	Sophomore	Murfreesboro, North Carolina
93	Paige, James	6-1	189	LB	Senior	Siler City, North Carolina
94	Jones, Nolan	6-5	245	DE	Junior	Greenville, South Carolina

WRESTLING

COACH MELVIN PINCKNEY

AGGIE MATMEN, MEAC CHAMPIONS 1975-76, RETURN TO CHALLENGE THE TOURNAMENT.

The North Carolina A&T State University Wrestling program has enjoyed six years of winning wrestling in the Mid-Eastern Athletic Conference.

Mr. Melvin Pinckney took over the Aggie coaching duties 6 seasons ago. Under his guidance, the team has captured two MEAC championships. Mr. Pinckney has been awarded the "Coach of the Year" once in the NAIA District 26. North Carolina A&T State finished its second most successful season under the leadership of Mel B. Pinckney as the team won 16 of 22 contest.

The team hasn't lost a home match in two years. In five MEAC tournaments, the Aggies have compiled a record of 2nd, 4th, 5th, 1st places consecutively.

The Aggie matmen are expected to improve last year's 16-6 mark as Pinckney returns all but two from last years squad, and a fine recruiting year.

Tri-Captains: Rodney James, Lester Epps, and John Ford.

Wrestling Team from left to right: Lester Epps, Charles Burke, Stanley Jones, Willies Middlebrooks, Rodney James, John Ford, Steve Graves, and Coach Mel Pinckney. Second Row from left to right: Jerry Coble, Ted Moore, Dennis Quick, Al Thompson, Darrell Drew, Clinton Bastic, Mike Black, Horace McDovald, Tom Brown, Dale Degraffenreid, Chicl Ward, and Robert Smith. Not Pictured are Arthur Boone and Walter Barrett.

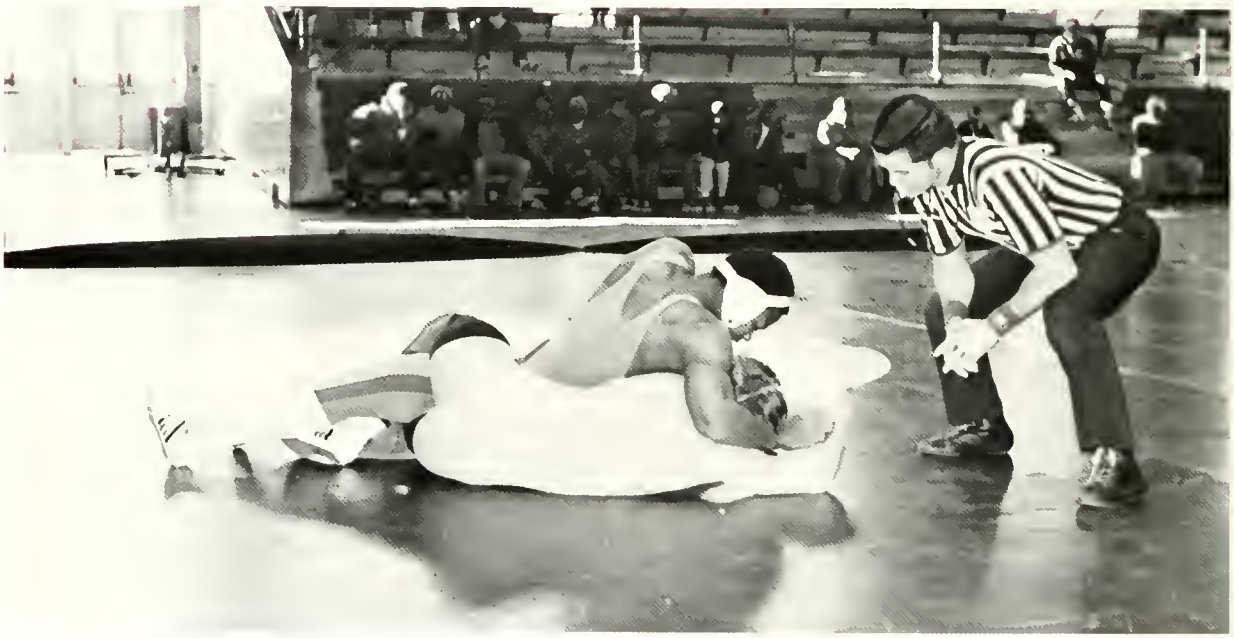

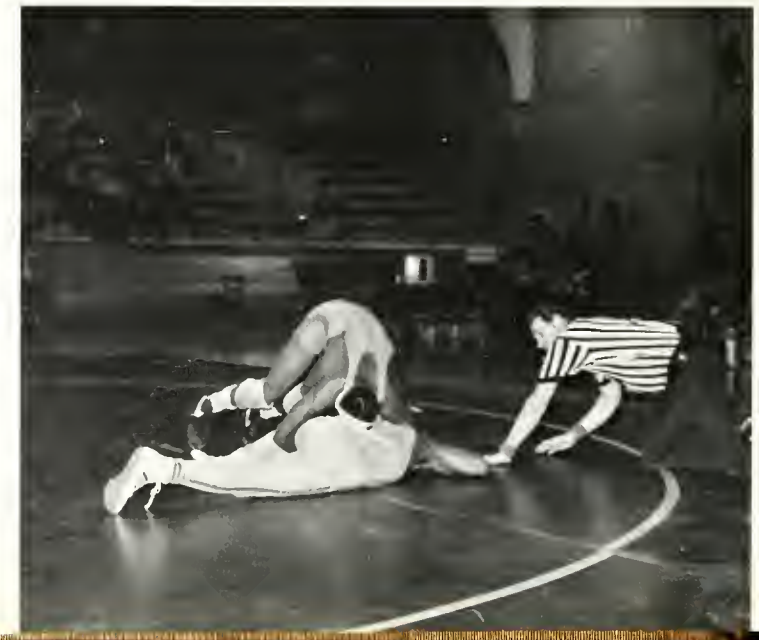

GIRLS' BASKETBALL

JOYCE SPRUILL

Joyce Spruill
Director of Women's Athletics

Joyce Spruill, a 1975 graduate of A&T, will be entering her second season as Director of Women's Athletics at the university. Besides her demanding duties which include scheduling and recruiting, Ms. Spruill also is the head coach of the women's basketball team which last year qualified for the state playoffs in Chapel Hill. With the surge and improved competition in women's sports, Ms. Spruill possesses the kind of dedication and determination needed to build a successful program.

Aggiettes
23

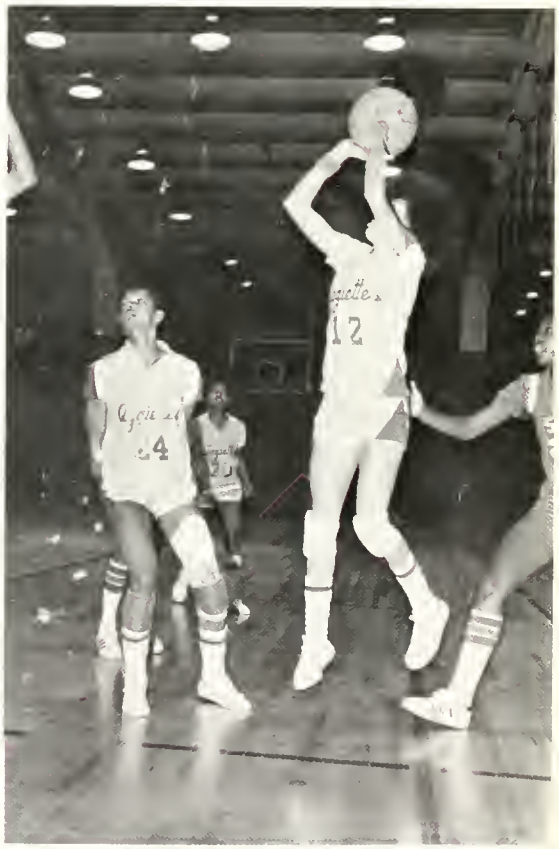
12

Aggiettes
'72

Row 1 left to right: Tammy Cardner, Mamie Jones, Ivy Moody, Charlene Henderson, Cheryl Armwood, Elmira Hall, Eva Patterson, Janice Hooker, Lillie Pratt, Valerie Capehart, Natalie Rodgers, Sylvia Deloatch, Trina Graves.

HEAD COACH
WARREN REYNOLDS

Warren Reynolds is the catalyst behind the success of the North Carolina A&T basketball program. In four years as the Aggie head coach, Reynolds' teams have captured three Mid-Eastern Athletic Conference championships and last season the team accepted a bid to participate in the coveted National Invitational Tournament held in New York City's Madison Square Garden.

A popular figure at basketball camps during the off-season, Reynolds has been cited as the top coach in the MEAC three times. His teams are noted for the presence of a dominating center, agile and mobile forwards, and penetrating backcourt players.

This year Reynolds will be faced with a massive rebuilding task as he tries to replace five of his top six players lost to graduation. As always, he approaches his assignment with enthusiasm and optimism.

Reynolds came to the Aggies with one of the most impressive records of any coach to come out of the state of Georgia as he led Bullard-Hudson High of Macon to a 57-14 record. He continued his winning ways during his first season at the Aggie helm as he guided the team to its second straight Mid-Eastern Athletic Conference championship.

The superlatives surrounding the coaching accomplishments of Reynolds are nearly unending. Above all, his ability to communicate with his players and get the best possible game from each individual each time he steps on the basketball floor, is Reynolds' greatest asset.

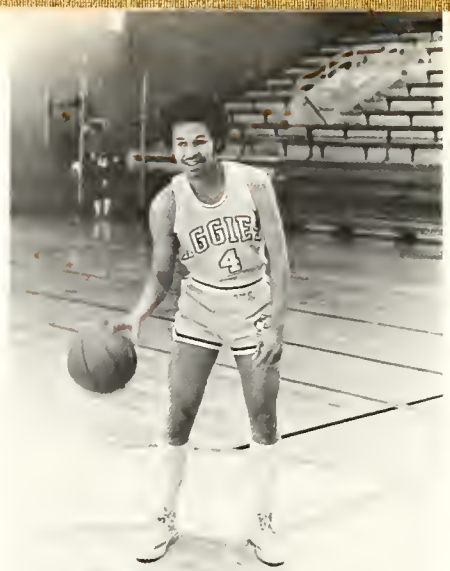

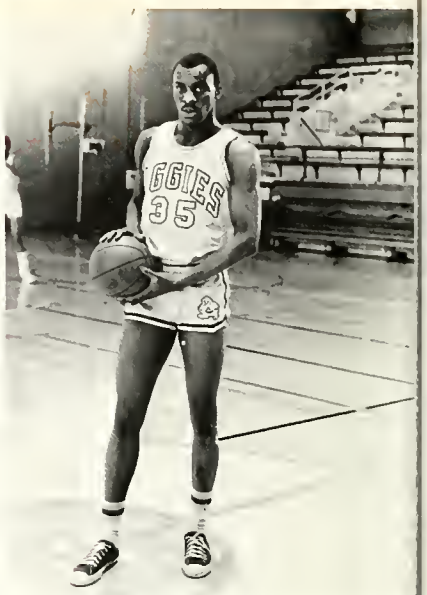

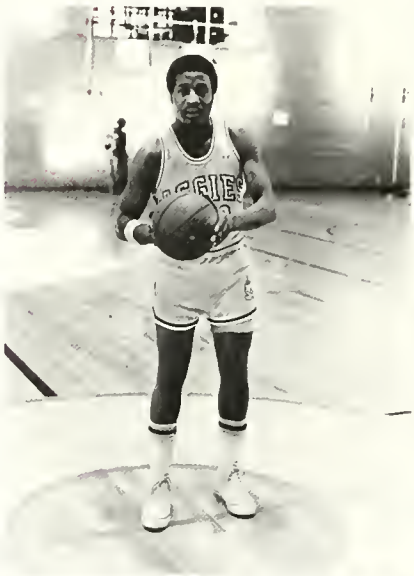

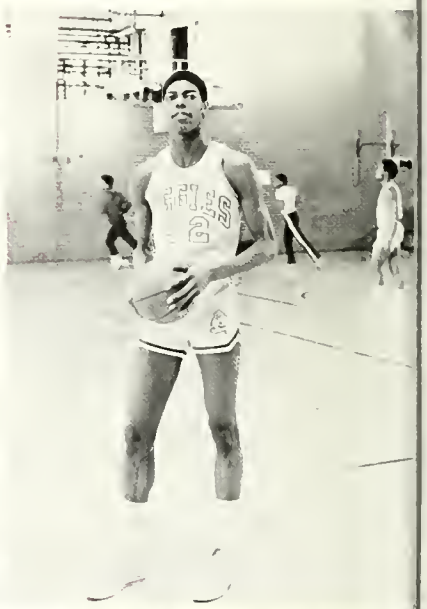

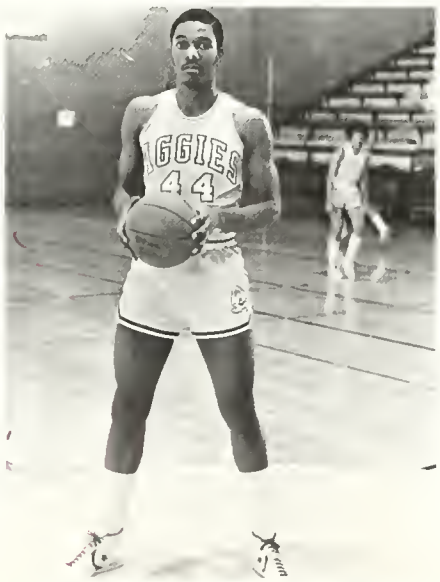

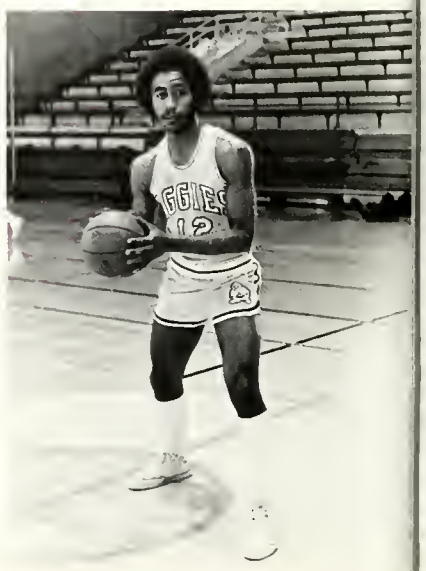

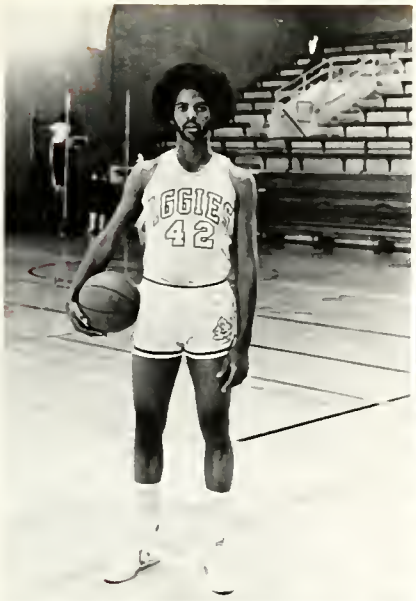

AL CARTER

Al Carter has been an invaluable cog in the success of the North Carolina A&T basketball program since joining the staff at the start of the 1974 season.

Carter was a standout guard for the Aggies prior to his graduation from the university in 1973. His chief responsibilities include scouting and working with the backcourt players.

"Scouting is a very important part of our program," Carter said. "Statistics don't always tell the story. Many times in my scouting reports I pick up things that a player or coach likes to do in certain situations."

"And then there is always that human element of how well a player responds to contact and pressure situations."

A true student of the game, Carter spends countless hours reviewing and studying plays in the Aggie system. Although he was a big scorer during his career at A&T, Carter has always been known for his defense.

"Defense is the only way to offset teams with similar height, experience, ability, speed, and ball-handling," Carter said. "In the close games the team that forces an error is the team most likely to win."

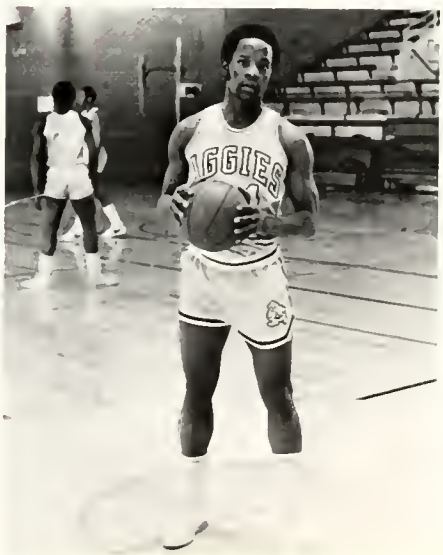

Co-captains from left to right: Steve Cassell and L. J. Pipkins.

35

AGGIE
32

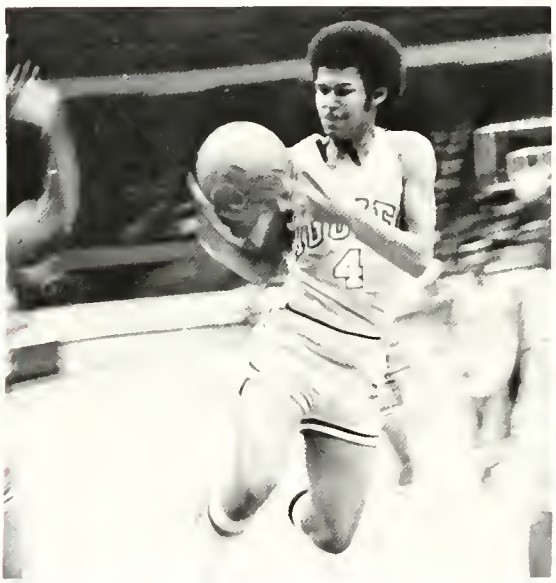

F.D.U
25

15

30-Edward Vickers, Forward, Headland, Ala.; 44-Steve Cassell, Forward, Charlotte, N.C.; 42-Caleb Johnson, Guard, Asheboro, N.C.; 50-Daryl Samuels, Forward, Atlanta, Ga.; 52-Melvin Palmer, Center, Sanford, N.C.; 32-L. J. Pipkins, Forward, Laurinburg, N.C.; 35-Keith Davis, Forward, New York City; 10-Willie Robinson, Guard, Charlotte, N.C.; 24-Mike Glaspy, Guard, Indianapolis, Ind.; 12-Ricky Reynolds, Guard, Dothan, Ala.; 4-Greg Branch, Guard, Long Island, N.Y.; 34-Mike Washington, Guard; 40-Ellsworth Turner, Guard, Gaithersburg, Md.

KARATE

GILBERT CASTERLOW

TRACK AND FIELD

COACH MURRAY NEELY

TRACK AND FIELD TEAM

Row One from left to right: Milton Chisolm, Hurdler; Kirk Lyles, Jumper; Carl Hooker, Sprinter; Keith Holmes, Jumper; Steve Moore, Distance Runner; James Johnson, Jumper; Charles Cole, Sprinter; William Boone, Jumper; and Earl Chestnut, Sprinter. Row Two from left to right: Kenneth Smith, Long Sprinter; Joe Murphy, Distance Runner; Freddie Williamson, Distance Runner; Hubert Brown, Long Sprinter; Ruben McElrath, Weight Man; Vincent Blackmon, Weight Man; Stanley Jenkins, Sprinter; Dwight Mitchell, Distance Runner; and James Eastern, Sprinter.

GIRLS' VOLLEYBALL

(Left to Right) Cheryl Deloney, Alice Lyons, Lillie Pratt, Elmira Hall, Virginia Oden, Catherine Rosehore, Christine Becton, and Sherry Ingram and Not Pictured. Ann Price, Robin Williams, and Sheron Foster.

SOCCER TEAM

Front Row (Left to Right), Augustine Enewarl, Paulinus Uroruka, Gbodey Barom – Captain, Patrick Ikegbounu, Chris Kpoudum, Lamin Turay, Alaga A. Mabinton. Middle Row (Left to Right) Mohammed Turay, Isaac Vsifo, Asuquo Ebiana, Rex Onyejiaka, Geofrey Abara, F. Opata. Back Row (Left to Right) Team Boss, Roger Mckee, Danny, Gentle Hugh, Oscar Johnson and John A. Afolayin.

N.C. A&T State University Women's Volleyball Team finished their second season with a 13-12 record before going into the NCAIAW State Volleyball Tournament. The Aggiettes achieved noted success by placing fourth among 15 teams in Division III.

The team consisted of six freshmen: Chris Briton, Denise Brown, Cheryl Deloney, Elmira Hall, Lillie Pratt, and Ann Price; five sophomores: Sharon Toster, Alice Lyons, Virginia Oden, Catherine Rosebobo, and Robin Williams, and one senior Sherry Ingram.

The 1977 season will bring many returning players adding much improvement and experience to the young team. With the potential of this young team we should win the State Tournament in 1977.

DEBBIE BOWMAN

GIRLS' SOFTBALL

BOWLING TEAM

CHEERLEADERS • CHEERLEADERS

Seated: Florence Richardson, Charlene Robinson, Debra Browning, Beryl Waterman. Standing: Angela Watson, Larry Spence, Major Coleman, Art Statum, III, Debbie Richardson. Top: Sharon Graeber, Robin Dixon, Cheryl Ward.

CHEERLEADERS KEEP SPIRIT MOVING

by Zavery McDougald

Let's go, Aggies . . . Let's go Aggies. This familiar chant can be heard resounding from nine young ladies and three gentlemen at every game. The 1976-77 cheering squad is composed of three freshmen, one sophomore, and eight juniors.

Robin Dixon and Debra Browning are co-captains of this year's squad. Both young ladies are juniors. Robin is an art major from Winston-Salem, and Debra is an accounting major from Greensboro.

The other juniors are Charlene Robinson, nursing major; Angela Watson, physical education major, all of Greensboro; Debbie Richardson, business administration major from Willingboro New Jersey; Major Coleman, industrial technology/electronics major from Jacksonville; and Larry Spence, recreation major from Dunn.

Florence Richardson is the only sophomore cheerleader this year. She is an accounting major from Winston-Salem.

As was previously stated, there are three freshmen cheerleaders. Sharon Graeber, Architectural engineering major from Greensboro; Cheryl Ward, psychology major from Trenton, New Jersey; and Art Statum, III, recreation major from Bethlehem, Pennsylvania.

Robin and Debra both agree that "compared to last year, student spirit has improved; but there is more to be desired."

CLASS

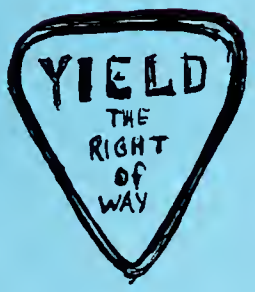

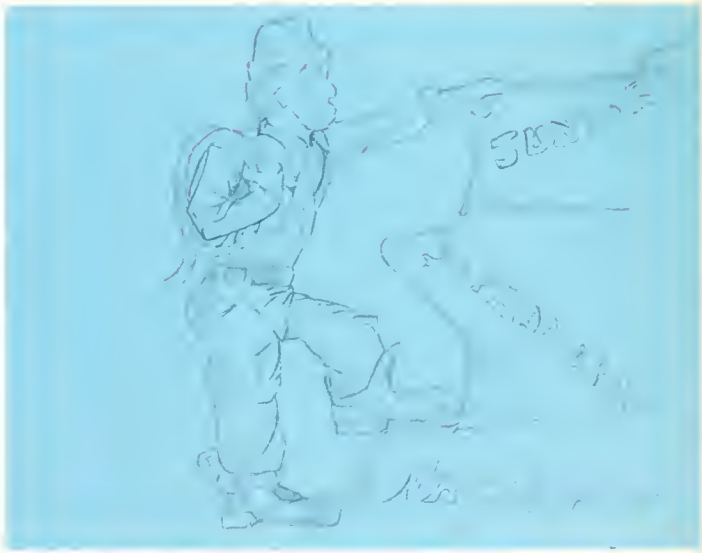

ESCLA

Abney, Patricia A.
Adams, Gary Lamar
Adams, Nyla

Ahmad, Wayne
Aiken, Ronald B.
Albritton, Judy

Alexander, Anthony
Alexander, Darryl A.

Alexander, Elmo
Allen, Gaynessa

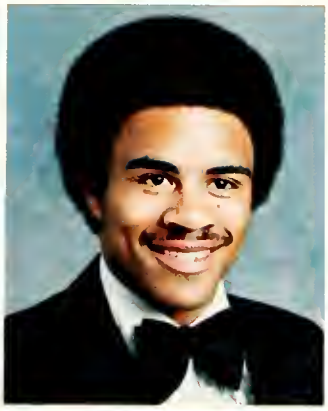
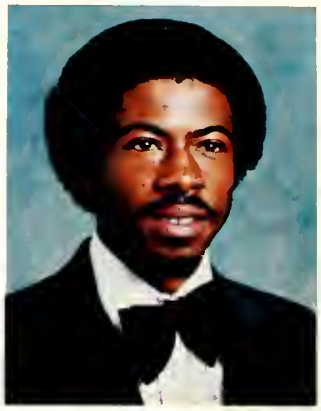

Vickie Blount is a Nursing major from Fayetteville, N.C. Vickie likes sewing, and crafts such as latch hook rugs and embroidery. She enjoys listening to music, and playing it also. Born under the sign of Taurus, her main interest is people. She is a member of the Alpha Mu Chapter of Delta Sigma Theta Sorority Inc., a public service organization. Vickie's goal is to aid her people as much as possible.

Allen, Terri D.
Allen, Zebedee
Allred, Davyd W.
Alston, Bennie M.

Alston, Edna
Alston, Thomas
Amacker, Stanley D.
Anders, Yvonne

Anderson, Bruce J.
Andrews, Earlene Faye

Armond, McDonald
Armstrong, Brenda

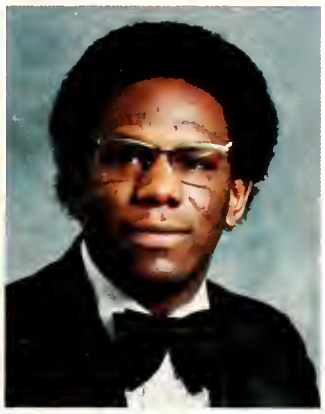

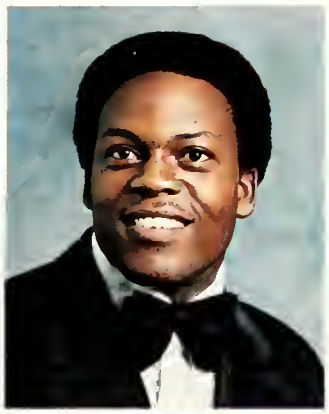

Arterbury, Phillip
Artis, Rose

Badger, Darlene
Bagby, Laurine

Bailey, Burgess
Bailey, Robin
Bailey, Valerie

Banks, Brenda M.
Bannerman, Elaine
Barber, Dorothy T.

Phyllis Nadyne Smith is a senior Psychology major from Winston-Salem, N.C. She has all the characteristics of a true Piscean. She enjoys writing poetry, painting, creating terrarums and swimming. Phyllis plans to attend graduate school and pursue a career in the field of Clinical Psychology. Phyllis is also an active member of Delta Sigma Theta Sorority.

Barnes, Deborah L.
Barnes, Joyce
Barnhill, Howard

Barr, Norris
Barringer, Clement
Bass, Janice M.

Battle, Gardenia
Battle, Joyce A.
Batts, Frank

Baugham, Theresa
Baynes, Loretta
Bazemore, Dianne

Bellamy, Terry
Belton, Vickie
Bennett, Barbara
Bennett, Nelson B.

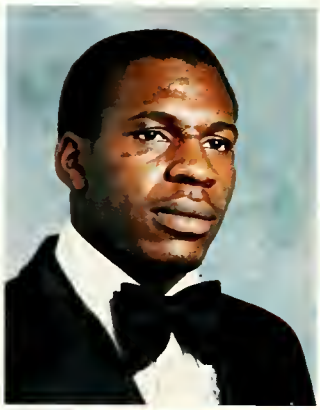

Best, Abron
Best, Brenda D.
Bevineau, Rennie P.
Blackwell, Carlese A.

Beamon, Wellie, T.
Beatty, Marva

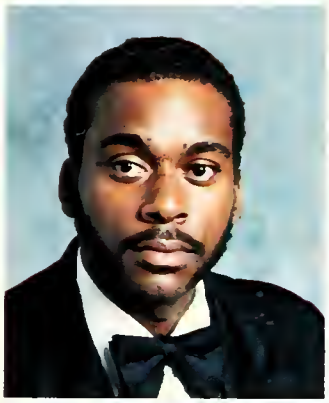

Bell, James
Bell, Shelia V.

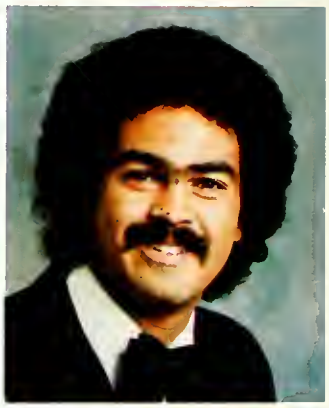

Blackwell, Gail L.
Bloomfield, Joe

Blount, Vickie C.
Blue, Cedric

Bond, Albert
Boone, Arthur
Bostick, Clinton

Boulware, Gary
Boyd, Fenice
Boykin, Carsandra

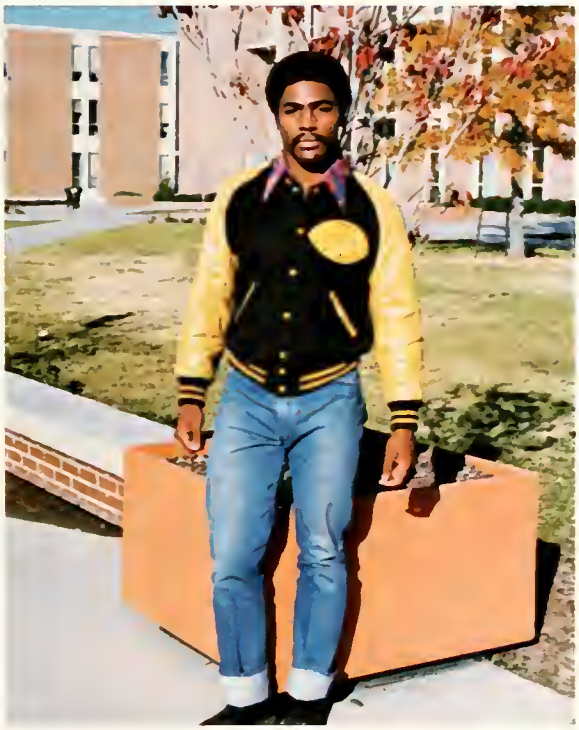

Arthur N. Boone is an Industrial technology (Electronics) major from Durham, N.C. Boone is a member of the A&T Football and Wrestling teams. He is also a senior in the Army ROTC program. Arthur's hobbies are working with audio stereo equipment, building speaker cabinets and other electronic mechanisms. He enjoys music and drawing.

Brady, John
Bradshaw, Jerry B.
Bradshaw, Margaret H.

Braswell, Beulah
Brewington, Karen L.
Brinkley, Walter

Brooks, Constance
Brown, Hubert
Brown, Florence

Brown, Geogette
Brown, James J.
Brown, Janice

Brown II, William
Brunson, Henry
Bryant, Helen

Bryant, Ronald
Bullard, Shirley
Burton, Cynitha

Caldwell, Edward
Camack, Doris W.

Campbell, Alice
Campbell, Carlton E.

Teresa Heath is a Social Service major, a member of the Social Service Club, and Grammateus – Alpha Kappa Alpha Sorority Inc. Teresa likes basketball, swimming, and music.

Campbell, Larry
Campbell, Shirley W.
Cannon, Patricia

Caple, Pamela W.
Cash, Stanley V.
Cates, Willie

Carter, Alta M.
Caviness, Phyllis
Chambers, Ralph Jr.

Chapman, John
Chestnut, Earl
Clapp, Sylvia

Tyrone "Lil Rock" Shackleford is a Business Administration and Finance major from Richmond, Virginia. He is treasurer of Alpha Phi Omega National Service Fraternity, and a member of the Business Administration Club. Tyrone is very active. He enjoys flying, music, sports, and horseback riding.

Quote: "A&T, just as life, is a rewarding experience." Tyrone is an Aries.

Clarke, Paulette
Clarke, Randy A.
Clayton, Darlene
Clinton, Jesse W.

Cole, Barbara D.
Cole, Debera A.
Coletrane, Frenchie
Constable, Debora D.

Cooper, Adrienne

Cooper, Ora D.

Copeland, Althea F.
Copeland, Robert A.
Cotten, Cynthia

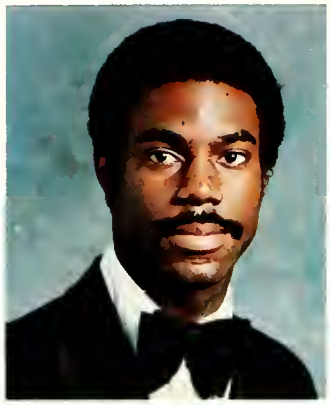

Cozart, Ulysses
Crisp, Janice
Crite, Dorothy B.

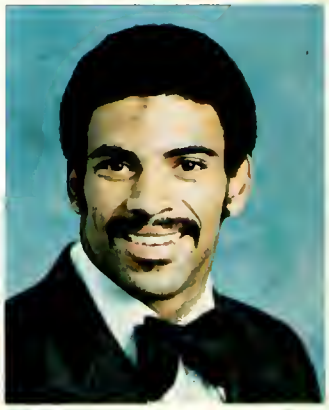

Cromartie, Felicia A.
Cropps, Mary
Crosby, Joseph

Cunningham, Barbara
Currie, Glenda M.
Daniels, Cynthia

LaVern Ann Higgs is a Social Services major from Rocky Mount, N. C. She enjoys good music, dancing, tennis and swimming. LaVern's sign is Cancer. She likes working with people. She would like to attend graduate school at the University of Atlanta or Howard University.

Daniels, Leroy
Davis, Clementene
Davis, Ernest

Davis, Gail
Davis, Gregory B.
Davis, Gwendolyn

Davis, Jackie R.
Davis, Patricia

Davis, Shirley M.
Davis, Thomas, Jr.

Davis, Wallace E.
Day, Dennis
Deans, Evelyn

Deese, Willie A.
Deloatch, Sylvia
Dixon, Troy

Douglas, Cynthia D.
Dozier, Betty J.
Duckett, Fredrick

Dunn, Morris
Dunn, Moses Jr.
Dupree, Hannah B.

Duran, Paula
Durden, Jr. John L.
Ebron, William

Edmondson, Gwen "Ginnie"
Edwards, Marilyn
Enoch, Remonia A.

Terisa A. Foxx is a Social Service major from Siler City, N. C. Terisa enjoys people, creative writing, singing, and music. Born under the sign of Virgo, Terisa strives for perfection.

Evans, Mabel
Farr, Magaret

Farrell, Wesley J.
Faulcon, Cathy E.

Faulkner, Darlena Y.
Feaster, Dexter A.
Ferguson, Samuel K.

Ferree, Regina P.
Fields, Donna
Fisher, Gwendolyn

Forbes, Benjamin T.
Forbes, Elbert
Forester, Marietha M.

Ford, Helen
Ford, George Wendell
Foster, Alice

Fox, Anthony
Franks, Gwendolyn A.
Frazelle, Kenneth
Frazier, Denise

Freeman, Sharon
Frierson, Ernest W.

Fryar, Sylvia
Fuller, Rita

Fuller, Ernest
Fulton, Cheryl D.

Cynthia Daniels is a Social Service major from Kinston, N. C. Sewing, reading, playing tennis, traveling, dancing, and motorcycle riding are her hobbies.
Cynthia, in relation to her field of study, enjoys working with children. She is presently working with the children of the Methodist Children's Home.

Garland, William
Garrison, James W.
Gary, Charles L.

George, Juanita L.
George, Michael
Gerald, Valaida

Gilliam, Micky
Gilliard, Gerald
Glenn, Kobie W.

Glenn, Michael W.
Godfrey, Bettie
Goode, Sauntina

Goode, Shirley F.
Graves, Phyllis H.
Green, Clinton J.
Green, Vanessa

Greene, Don A.
Greenlee, Darlene

Grissom, Cheryl D.
Hailey, Michael

Hardy, Patricia Ann
Hardy, Paul

Clarke **Magoo** *McGriff is a Political Science major from Winston-Salem. Clarke presides as Parliamentarian of the Political Science Society, Chairman of the Social Affairs Committee – Student Union Advisory Board, President of the University Choir, Basilus of Omega Psi Phi Fraternity Mu psi chapter, a member of University Council, and a member of the advanced ROTC program.*
His interest include basketball, singing, travel, and good company. As an Aquarian, he believes "One's mind can comprehend only as much as one's rear can endure."

Martha A. Thompson is a Social Service major from Mebane, N. C. Sewing, knitting, swimming, traveling and listening to music are Martha's hobbies. She is a member of the Social Service Club. Libra is her astrological sign. She says, "I enjoy helping others, especially children."

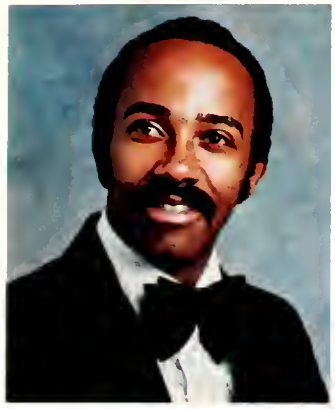

Hairston, Jerome
Hargraves, Waldo E.

Harrell, Corelette
Harrington, Haywood

Harris, Belinda J.
Harris, Charles Ervin

Hatchett, JoAnne
Haywood, David
Headen, Karen
Heath, Teresa

Henderson, Buckner, L.
Henderson, Christopher
Henry, Lynwood

Henry, Sara E.
Herbin, Connie V., Jr.
Higgs, Lavern

Hill, Quinton
Hill, Tony
Hines, Simuel D.

Hodges, Lionel
Holland, Jearold
Holly, Eularia

Hood, Nadine

Hopkins, Jacqueline

Horton, Deborah
Horton, Jackie Lynn
Horton, Patricia
Howell, Pamela

Hunter, Marc
Hurdle, Dorothy
Hutchings, Janice C.
Ingram, Gloria

William Mason Jr.'s major is Agricultural Education. He is from Manson, N. C. He is affiliated with the Agricultural Education Association, FFA Alumni Association, and a member of the Alpha Tau Alpha Honor Society.
William enjoys listening to music, reading, playing basketball and fishing. He is born under the sign of Leo.

Ingram, Kim M.
Ivey, Pamella J.
Jackson, Freda F.

Jackson, Omeata
Jackson, Paula A.
Jackson, Shelia P.

Jackson, Steve
James, Connie M.
Jarmond, Cynthia

Jarvis, Dale
Jeffries, James F.
Jernigan, Joanie

Jenkins, Marilyn
Johnson, Antionette L.

Johnson, Caleb
Johnson, Hansel

Johnson, Harry
Johnson, Jeannette

Johnson, Richard
Johnson, Ronald
Johnson, Veronica C.
Johnson, Wanda

Angella Simmons, a Business Administration major from Harrellsville, N. C., enjoys tennis, pool, and motorbike riding. Anything that presents a challenge, get ready for Angella!

Jones Jr., David Lee
Jones, Denise
Jones, Everette A.

Jones, James
Jones, Savannah
Jones, Vivian Marie

Jones, Willie S.
Jordan, Edward
Judkins, Dorothy M.

Kamara, Jazqueline
Kay, Ramona
Kearney, Byron A.

Keith, Terry J.
Kirkland, Anthony
Kellogg, Victoria C.

Kelly, Cynthia D.
Lagarde, Vanessa
Lasane, Gwendolyn D.

Lawrence, Donald R.
Lawson, Rosalind
Lawson, William

Lee, Catrena Mobley
Lee, Theresa
Lester, Rita C.

Sharon M. Melton is a Social Service major from Hampton, Virginia. Her interests range from people in general to Juvenile and Criminal Law. Sharon's sign is Sagittarius (The Archer).

Lewis, Ondree D.
Lewis, Starlett

Lilly, Hazel R.
Love, Rodney H.

Lowe, Walter
Mack, Dennis
Mackie, Annie P.

Macon, Josephine
Mark, Kervin
Marley, Gloriasteen

Marshall, Cora
Marshall, Leytrecia
Martin, Bennett

Mason, William
Massenburg, Ivan
May, Carolyn

Mayfield, David
McAdoo, Rena F.

McCann, Lorenza
McCoy, Lee Vernon

Denece V. Price is a Business Administration major from Wendell, N. C. She is an Aquarian and her interests are music, reading, and bowling. Denece is also president of Gamma Sigma Sigma Sorority, a member of the S.U.A.B. and chairperson for the Publicity Committee.

McDaniels, Garlinda
McDougal, Hansel
McDouglad, Zavery

McElrath, Delannie Francietta
McFadgen, Daniel A.
McGriff, Clarke

McKay, Charlotte G.
McKayhan, James M.
McKenzie, Elton

McKoy, Pat
McMillan, Joyce M.
McNeil, Vickie

McPhatler, Rhonda
Meadows, Dennis
Medley, Shirley

Meeks, Denise
Melton, Sharon
Miller, Junius

Mills, Jan D.
Mills, Vera Carolyn
Mitchell, Dwight Bernard

Mitchell, Sharon V.
Mohamed, Paula
Monk, Gloria

Montague, Willie
Montgomery, Gwendolyn
Moore, Deloris
Moore, Gloria
Moore, Sabrina
Moore, Tolento
Morgan, Alfred
Morgan, Elaine
Morgan, Ronnie N.
Morrisey, Dinah

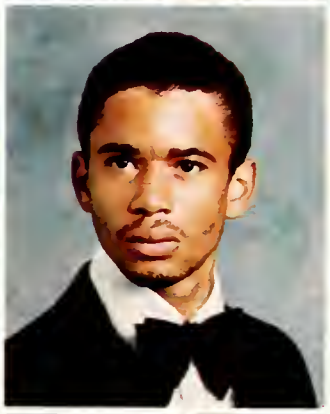

Walter P. Lowe is from Roanoke Rapids, N.C. He is a Professional Physics major. His interests include chess, and automobile racing. Walter believes that true understanding comes with intimate interactions and is rewarded with a degree of knowledge that cannot be surpassed.

Motley, Anthony
Muganda, Donald C.
Murchison, Donald L.

Murphy, Francine D.
Murrill, James Edward
Myrick, Dianne

Myrick, Jarvis
Nance, William R.

Nesbitt, Pamela
Newkirk, Jerome

Carlton Campbell is an Agricultural Education major from Clarkton, N. C. Carlton is President of the Agricultural Education Association 75-76, a worker of A&T State University's Dairy Department, and a member of Esquire Service Fellowship. Bowling, listening to music, and playing basketball are just a few of Carlton's hobbies. He is a Taurus.

Newsome, Kathleen
Newton, James C.
Nichols, Mike

Nivens, Walter, Jr.
Nobles, Derrick
Olds, Elsie

Parker, Kenneth
Parker, Melvin E.
Parker, Rebecca J.

Parker, Stephen
Parsons, Lou Etta
Patrick, William

Kathy Ward
Psychology Major
South Carolina

Patterson, Eva M.

Patterson, Shelia

Payne, Angela
Payne, John H.
Payton, Dorothy
Peele, Janice

Pender, Reginald V.
Pennix, Lewis C.
Perry, Alvis
Perry, Cynthia

Perry, Vivelisa, Y.T.
Pettiford, Billy R.
Phillips, Gregory L.

Phillips, Vincent
Pickett, Vonzella
Pierce, Larry J.

Pinnix, Hilda
Ponton, Beatrice
Pontoo, Evan

Powell, Sandra M.
Price, Denece
Ramsey, Benjamin L.

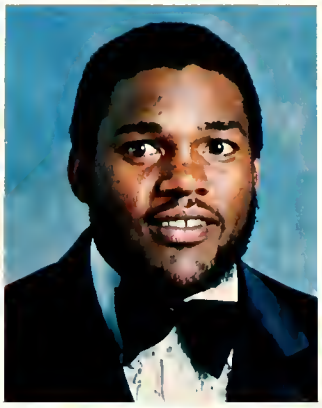

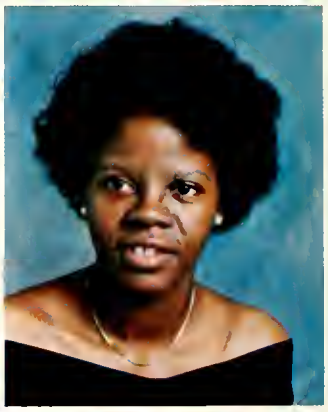

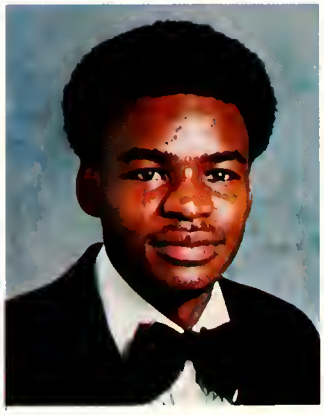

Rascoe, Morris
Reaves, Herbert
Reaves, Lillian

Rice, Calvanor
Roach, Kenneth
Robbins, Joe R.

Roberts, Charles O.
Roberts, Gregory
Roberts, Gregory

Robinson, Henriette
Robinson, Linda K.
Robinson, Rosa

Robinson, Sonja
Roddey, Brenda
Rodgers, Mamie Bernade

Rouse, Marshall
Rouson, Samia D.
Rucker, Leon

Rush, Carrie
Russ, Geraldine
Russell, Troynette

Sauls, Evelyn
Sawyer, Dennis
Scantling, Wayne

Ivan L. Massenburg is a Music Education major from Raleigh, N. C. His astrological sign is Taurus the "Bull". Ivan's interests are in music, entertaining, sports, traveling, and helping his race to move up in the world. Ivan keeps his eye on the economy of America also. He says, "My main objective is to perform. I'm looking forward to joining a big symphony band."

Scott, Brenda P.
Scurlock, V. Kay

Searles, Phillis M.
Shackelford, Calvin

Sheff, Roger L.
Shepard, Angela
Shird, Janice

Siler, Sylvia
Simmons, Anthony Jerome
Simmons, Bryant

Simmons, Constance
Simmons, Sharon
Simons, Freddie

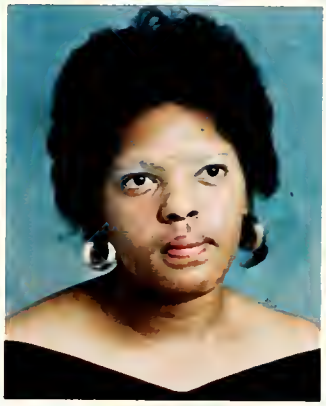

Sims, Gloria Nance
Sims, Shirley E.
Sinclair, Thomas E.

Sinclair, Timothy S.
Slade, Ross D.
Slade, Wilma

Sledge, Barbara A.
Smith, Claudette
Smith, Constance

Smith, June
Smith, Larry
Smith, Leanice

Smith, Mablelene
Smith, Nepolia M.
Smith, Phyllis Nadyne

Smith, Robbin
Speller, Virginia
Spells, Micheal

Spruill Paula
Squire, Cora
Stadler, Patricia

Stanback, Hattie
Staton, Frances C.
Statum, Janet

Steeter, Cheryl
Stephens, Gary
Stevenson, Lynelle

Stinson, Jacqueline
Stocks, Frederick
Stoner, Linda K.

Strickland, Audrey
Stroud, Micheal
Sturdivant, Florine

Sumpter, Diane P.
Sumpter, B. Garnett
Swinson, Mitzi

Tann, William D.
Taylor, Delores
Terry, Maggie E.

Terry, Susan
Thomas, Denise P.
Thomas, Roger W.

Thompson, Malcolm
Thompson, Martha
Trapp, Robert L.

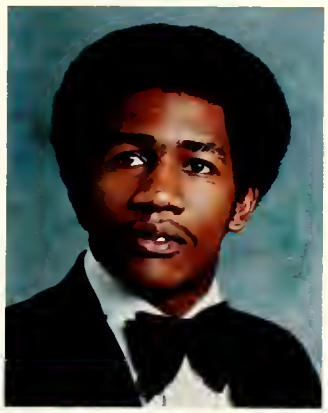

Randy Clarke is a Business Administration major from New Bern, N. C. He is a member of Alpha Phi Alpha Fraternity, president of Pan-Hellenic Council, and president of the North Carolina Fellows. His sign is Scorpio, and he enjoys singing, dancing, and politics.

Troy, Ronald
Troy, Sandra
Tucker, Virgil W.
Turner, L. Elaine

Tyson, A. J.
Tyson, Tony

Upchurch Jr., Cicero
Vail, Seth D.

Vassor, Beverly
Verdell, Alvin

Verdell, Lovetta L.
Willines, Andre
Vinson, Donnie M.

Walker, Brendalynn
Wallace, Aletha Brown
Wallace, Kingsley

Wallace, Leslie B.
Ward, Kathleen
Wardlaw, Viteria

Warren, Aaron T.
Watkins, Charles
Watson, Charlene

Weaver, Darlene G.
Webb, Jocelyn
Wells, Ronnie

White, Carolyn
White, Marilyn
Whitfield,Cecil Jr.

Whitley, Ella
Williams, Barbara

Williams, Bobby L.
Williams, Christine

Williams, Diana
Williams, Jesse C.

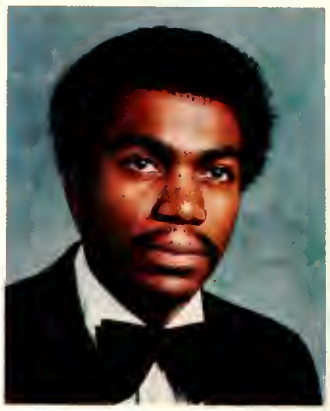

Williams, Joseph Ernest, Jr.
Williams, Mary
Williams, Monica

Williams, Raymond
Williams, Sabrina W.
Wilson, Jeanette

Wilson, Ruby
Winfield, Robert A.

Spruill, Carla

Wooten, Vincent S.
Worrell, Gloria
Worsley, Audrey J.

Wright, Robin W.
Yates, H. Ledyke
Yeldell, Donald

Young, Thann
Youngblood, William
Watson, Gloria E.

Abney, Patricia A.
Johnston, SC
Nursing
Virgo

Adams, Gary Lamar
Gastonia, NC
History Education
Capricorn

Adams, Nyla
Asheville, NC
Psychology
Aries

Ahmad, Wayne
Roanoke, VA
Recreation

Aiken, Ronald B.
Moncks Corner, SC
History Education
Leo

Albritton, Judy
Hamilton, NC
Nursing
Libra

Alexander, Anthony
Huntersville, NC
Mechanical Engineering
Virgo

Alexander, Darryl A.
Salisbury, NC
Electrical Engineering
Sagittarius

Alexander, Elmo
Norlina, NC
Mechanical Engineering
Cancer

Allen, Gaynessa
East Orange, NJ
Professional English

Allen, Terri D.
Greensboro, NC
Professional English
Leo

Allen, Zebedee
Raleigh, NC
Economics, Political Science
Capricorn

Allred, Davyd W.
Greensboro, NC
History
Cancer

Alston, Bennie M.
Warrenton, NC
Speech & Theatre Arts

Alston, Edna
Graham, NC
Business Administration
Capricorn

Alston, Thomas
New Bern, NC
Finance

Amacker, Stanley D.
Trenton, NJ
Dietetics
Libra

Anders, Yvonne
Raleigh, NC
Accounting
Cancer

Anderson, Bruce J.
Severna Park, MD
Business Administration
Pisces

Andrews, Earlene Faye
Public Administration
Council, NC
Aquarius

Armond, McDonald
Vandemere, NC
Industrial Technology (Electronics)

Armstrong, Brenda
Burgaw, NC
Nursing
Capricorn

Arterbury, Phillip
Los Angeles, Calif.
Speech/Mass Media
Taurus

Artis, Rose
Goldsboro, NC
Early Childhood Education
Libra

Badger, Darlene
New Bern, NC
Clothing & Textiles
Gemini

Bagby, Laurine
Washington, DC
Nursing

Bailey, Burgess
Statesville, NC
Electrical Engineering
Virgo

Bailey, Robin
New Haven, Conn.
Nursing
Leo

Bailey, Valerie
Greensboro, NC
Business Administration
Pisces

Banks, Brenda M.
Roanoke Rapids, NC
Business Administration
Libra

Bannerman, Elaine
Watha, NC
Early Childhood Education
Libra

Barber, Dorothy T.
Greensboro, NC
Business Administration
Capricorn

Barnes, Deborah L.
Wilson, NC
Home Economics Education
Capricorn

Barnes, Joyce
Maxton, NC
Clothing & Textile & Related Arts

Barnhill, Howard
Charlotte, NC
Early Childhood Education

Barr, Norris
Latta, SC
Business Administration
Sagittarius

Barringer, Clement
Huntersville, NC
Industrial Technology

Bass, Janice M.
Raleigh, NC
Psychology
Cancer

Battle, Gardenia
Rocky Mount, NC
Professional Biology
Aquarius

Battle, Joyce A.
Greenville, SC
Early Childhood Education
Aries

Batts, Frank
Rocky Mount, NC
Electrical Engineering
Taurus

Baugham, Theresa
Rich Square, NC
Early Childhood Education

Baynes, Loretta
Burlington, NC
Early Childhood Education
Sagittarius

Bazemore, Dianne
Windsor, NC
Nursing
Leo

Beamon, Willie T.
Turkey, NC
French Education
Capricorn

Beatty, Marva
Council, NC
Business Administration

Bell, James
Ayden, NC
Arts & Science
Sagittarius

Bell, Shelia V.
Reidsville, NC
Business Administration

Bellamy, Terry
Charlotte, NC
Political Science & History Education
Cancer

Belton, Vickie
Gastonia, NC
Early Childhood Education

Bennett, Barbara
Greenville, NC
Social Service
Gemini

Bennett, Nelson B.
Lilesville, NC
History Education
Leo

Best, Abron
Whiteville, NC
Economics
Pisces

Best, Brenda D.
Williamston, NC
Early Childhood Education
Leo

Bevineau, Renne P
St. Louis, Ill.
Business Administration
Cancer

Blackwell, Carlese A.
Roxboro, NC
English Education
Cancer

Blackwell, Gail L.
Reidsville, NC
History Education
Capricorn

Bloomfield, Joe
Rockingham, NC
Industrial Technology
Virgo

Blount, Vickie C.
Fayetteville, NC
Nursing
Taurus

Blue, Cedric
Concord, NC
Business Administration
Aries

Bond, Albert
Arapahoe, NC
Industrial Technology
Leo

Boone, Arthur
Durham, NC
Industrial Technology
Virgo

Bostick, Clinton
Rockingham, NC
Recreation
Aries

Boulware, Gary
High Point, NC
Sociology
Scorpio

Boyd, Fenice
Warrenton, NC
Music Education
Scorpio

Boykin, Carsandra
Clinton, NC
Community Mental Health

Brady, John
Williamston, NC
Agriculture Education
Taurus

Bradshaw, Jerry B.
Greensboro, NC
Therapeutic Dietetics
Pisces

Bradshaw, Margaret H.
Whitaker, NC
Therapeutic Dietetics

Braswell, Beulah
Elm City, NC
Professional Biology
Cancer

Brewington, Karen L.
Greenville, NC
Music Concentration

Brinkley, Walter
Trenton, NC
Business Administration
Libra

Brooks, Constance
Charlotte, NC
Psychology
Cancer

Brown, Hubert
Efland, NC
Recreation Administration
Scorpio

Brown, Florence
Weldon, NC
History Education
Leo

Brown, Geogette
Littleton, NC
Early Childhood Education
Gemini

Brown, James J.
Paulsboro, NJ
Sociology
Sagittarius

Brown, Janice
Raleigh, NC
Home Economic Education

Brown, William H
Bethel, NC
Recreation
Cancer

Bruson, Henry
Mt. Olive, NC
Industrial Technology
Capricorn

Bryant, Hellen
New Bern, NC
Professional Speech & Theatre Arts
Virgo

Bryant, Ronald
New Bern, NC
Physical Education

Bullard, Shirley
Lumberton, NC
Dietetics
Cancer

Burton, Cynthia
Marysville, NC
Early Childhood Education
Cancer

Caldwell, Edward
Winston-Salem
Mechanical Engineering
Taurus

Camack, Doris W.
Greensboro, NC
Community Mental Health
Libra

Campbell, Alice
Southern Pines, NC
Nursing

Campbell, Carlton E.
Clarkton, NC
Agricultural Education
Taurus

Campbell, Larry
Raeford, NC
Business Administration
Pisces

Campbell, Shirley W.
Wilson, NC
Nursing
Cancer

Cannon, Patricia
Dover, NC
Animal Science
Capricorn

Caple, Pamela W.
High Point, NC
Early Childhood Education

Cash, Stanley V.
Morven, NC
Professional Chemistry
Capricorn

Cates, Willie
Durham, NC
Therapeutic Dietetics
Scorpio

Carter, Alta M.
Reidsville, NC
Clothing & Textiles
Aquarius

Cavness, Phyllis
Norman, NC
Nursing

Chambers, Ralph, Jr.
Charleston, SC
Political Science
Pisces

Chapman, John
Greenville, NC
Business Administration

Chestnut, Earl
Durham, NC
History/Journalism
Libra

Clapp, Sylvia
Greensboro, NC
Business Administration
Taurus

Clark, Paulette
Scotland Neck, NC
Psychology
Pisces

Clarke, Randy A.
New Bern, NC
Business Administration
Scorpio

Clayton, Darlene
Roxboro, NC
Early Childhood Education
Libra

Clinton, Jesse W.
High Point, NC
Recreation

Cole, Barbara D.
Greensboro, NC
Business Administration
Sagittarius

Cole, Debera A.
Lexington, NC
Psychology

Coletrane, Frenchie
Lilesville, NC
Clothing & Textiles
Libra

Constable, Debora D.
Panama
Accounting
Pisces

Cooper, Adrienne
Washington, DC
Political Science
Leo

Cooper, Ora D.
Lake City, SC
Professional English
Aquarius

Copeland, Althea F.
Annapolis, MD
Business Education
Taurus

Copeland, Robert A.
Portsmouth, VA
Electrical Engineering
Gemini

Cotten, Cynthia
Oak City, NC
Home Economics Education
Virgo

Cozart, Ulysses
Greensboro, NC
Business Administration
Scorpio

Crisp, Janice
Mebane, NC
Administrative Services
Cancer

Crite, Dorothy B.
Anderson, SC
Child Development

Cromartie, Felicia A.
Fayetteville, NC
Psychology
Cancer

Cropps, Mary
Mt. Airy, NC
Professional English
Sagittarius

Crosby, Joseph
Charlotte, NC
Business Administration
Libra

Cunningham, Barbara
Clinton, NC
Social Services
Sagittarius

Currie, Glenda M.
Greensboro, NC
Business Education Comprehension
Taurus

Daniels, Cynthia
Kinston, NC
Social Service
Aries

Daniels, Leroy
Greenville, NC
Industrial Technology
Cancer

Davis, Clementene
Warrenton, NC
Business Education
Cancer

Davis, Ernest
El Paso, Texas
Political Science
Libra

Davis, Gail
Liberty, NC
Recreation
Cancer

Davis, Gregory B.
Salisbury, NC
Business Administration
Taurus

Davis, Gwendolyn
Garysburg, NC
Professional Biology

Davis, Jackie R.
Clinton, NC
Business Administration
Sagittarius

Davis, Patricia
Charlotte, NC
Early Childhood Education
Sagittarius

Davis, Shirley M.
Greensboro, NC
Psychology
Gemini

Davis, Thomas, Jr.
Winston-Salem, NC
Art Design
Leo

Davis, Wallace E.
Roanoke Rapids, NC
Accounting
Virgo

Day, Dennis
Hillcrest Hgts., MD
Social Service
Gemini

Deans, Evelyn
Rich Square, NC
Home Economics Education
Virgo

Duran, Paula
Greensboro, NC
Business Administration
Leo

Durden, Jr., John L.
Durham, NC
Business Administration
Leo

Ebron, William
Farmville, NC
Business Administration
Scorpio

Edmondson, Gwen
Providence, R. I.
Business Administration
Capricorn

Edwards, Marilyn
Greenville, NC
Social Services
Taurus

Enoch, Remonis A.
Burlington, NC
Recreation
Virgo

Evans, Mabel
Garysburg, NC
Business Administration

Farr, Margaret
Rocky Mount, NC
Nursing

Farrell, Wesley J.
Wilmington, Del.
Architectural Engineering

Faulcon, Cathy E.
Roanoke Rapids, NC
Home Economics
Virgo

Faulkner, Darlena Y.
Charlotte, NC
Business Administration
Gemini

Feaster, Dexter A.
Charlotte, NC
Recreation

Ferguson, Samuel K.
Atlanta, GA
Vocational Drafting
Virgo

Ferree, Regina P.
Early Childhood Education
Aquarius

Fields, Donna
Hampton, VA
Child Development
Libra

Fisher, Gwendolyn
New Bern, NC
Business Administration
Pisces

Forbes, Benjamin T.
New Bern, NC
Psychology
Capricorn

Forbes, Elbert
Stantonsburg, NC
Political Science
Cancer

Forester, Marietha M.
Woodbridge, Va.
Professional French
Capricorn

Ford, Helen
Fairmont, NC
Early Childhood Education
Capricorn

Ford, George Wendell
Fairmont, NC
Business Administration
Capricorn

Foster, Alice
Henderson, NC
Early Childhood Education

Fox, Anthony
Charlotte, NC
Political Science
Gemini

Franks, Gwendolyn A.
Jacksonville, Florida
Speech & Theatre Arts
Libra

Frazelle, Kenneth
New London, Conn.
Mechanical Engineering
Taurus

Frazier, Denise
Greensboro, NC
Early Childhood Education
Aries

Freeman, Sharon
Raleigh, NC
Nursing
Aquarius

Frierson, Ernest W.
Lynchburg, SC
Music Education
Scorpio

Fryar, Sylvia
McLeansville, NC
Early Childhood Education
Leo

Fuller, Ernist
Greensboro, NC
Recreation
Scorpio

Fuller, Rita
Mebane, NC
Nursing
Sagittarius

Fulton, Cheryl D.
Winston-Salem, NC
Nursing
Virgo

Garland, William
Greensboro, NC
Psychology
Leo

Garrison, James W.
Oxon Hill, MD
Physical Education
Scorpio

Gray, Charles L.
Hillcrest Heights, MD
Political Science
Aquarius

George, Juanita L.
Whiteville, NC
Administrative Services

George, Michael
Whiteville, NC
Professional Biology
Virgo

Gerald, Valauda
Orrum, NC
Early Childhood Education

Gilliam, Micky
Windsor, NC
Industrial Technology Electronics
Aquarius

Gilliard, Gerald
Fayetteville, NC
Accounting
Scorpio

Glenn, Kobie W.
Rougemont, NC
Industrial Technology
Gemini

Glenn, Michael W.
Raleigh, NC
Business Administration
Aquarius

Godfrey, Bettie
Greensboro, NC
Home Economics Education

Goode, Sauntina
Greensboro, NC
Clothing Textiles & Related Arts

Goode, Shirley F.
Greensboro, NC
Business Administration

Graves, Phyllis H.
Burlington, NC
Business Administration
Leo

Green, Clinton J.
Durham, NC
Industrial Technology (Auto.)
Leo

Green, Vanessa
Gaffney, SC
Nursing
Leo

Greene, Don A.
Bolton, NC
Educational Biology
Leo

Greenlee, Darlene
Greensboro, NC
Clothing & Textile & Related Arts
Gemini

Grissom, Cheryl D.
Raleigh, NC
Speech & Theatre Education
Leo

Hailey, Micheal
Greensboro, NC
Professional English
Gemini

Hairston, Jerome
Martinsville, VA
Business Administration
Capricorn

Hardy, Patricia Ann
Vanceboro, NC
Nursing
Leo

Hardy, Paul
Jackson, NC
Mechanical Engineering
Aquarius

Hargraves, Waldo E.
Greensboro, NC
Industrial Technology
Capricorn

Harrell, Corlette
Ahoskie, NC
Home Economics Education
Scorpio

Harrington, Haywood
Fayetteville, NC
Business Administration
Aquarius

Harris, Belinda J.
Durham, NC
Early Childhood Education
Aries

Harris, Charles Ervin
Winston-Salem, NC
Biology
Libra

Hatchett, JoAnne
Candover, MD
Administrative Service
Libra

Haywood, David
Raleigh, NC
Sociology
Leo

Headen, Karen
High Point, NC
Speech/Theatre Arts
Gemini

Heath, Teresa
Goldsboro, NC
Social Service
Scorpio

Henderson, Buckner L.
Paris, Kentucky
Early Childhood Education
Gemini

Henderson, Christopher
Lexington, NC
Electrical Engineering
Aries

Henry, Lynwood
Hamlet, NC
Health & Physical Education

Henry, Sara E.
Beaufort, NC
Nursing
Libra

Herbin, Connie V., Jr.
Greensboro, NC
History Education
Cancer

Higgs, LaVern
Rocky Mount, NC
Social Services
Cancer

Hill, Quinton
Durham, NC
Industrial Technology
Sagittarius

Hill, Troy
Battleboro, NC
Music Education
Cancer

Hines, Simuel D.
Wagram, NC
History Education

Hodges, Lionel
Greensboro, NC
Business Administration
Pisces

Holland, Jerold W.
Roanoke, VA
Recreation
Aries

Holly, Eularia
Columbia, SC
Psychology
Aries

Hood, Nadine
Social Services
Lenoir, NC
Leo

Hopkins, Jacqueline
Littleton, NC
Social Service
Taurus

Horton, Deborah
Williamston, NC
Early Childhood Education
Leo

Horton, Jackie Lynn
Siler City, NC
Recreation
Leo

Horton, Patricia
Greensboro, NC
Therapeutic Dietetics

Howell, Pamela
Norlina, NC
Nursing
Scorpio

Hunter, Marc
Jacksonville, NC
Accounting
Gemini

Hurdle, Dorothy
Greensboro, NC
Accounting
Leo

Hutchings, C. Jones
Danville, VA
Social Services
Virgo

Ingram, Gloria
High Point, NC
Psychology Mental Health

Ingram, Kim
High Point, NC
Business Administration

Ivey, Pamella J.
Roanoke Rapids, NC
Nursing
Capricorn

Jackson, Freda F.
Greensboro, NC
Home Economics Education
Pisces

Jackson, Omeata
Raleigh, NC
Professional Biology
Leo

Jackson, Paula A.
Sumter, SC
Nursing
Cancer

Jackson, Sheila P.
Gastonia, NC
Health & Physical Education
Aries

Jackson, Steve
Roxboro, NC
Industrial Technology
Manufacturing Managment

James, Connie M.
Chesapeake, VA
Political Science
Gemini

Jarmond, Cynthia
Newark, NJ
Early Childhood Education
Libra

Jarvis, Dale
Bayboro, NC
Industrial Technology
Pisces

Jeffries, James F.
Greensboro, NC
Recreation
Gemini

Jernigan, Joanie
New York, NY
Early Childhood Education
Taurus

Jenkins, Marilyn
Stonewall, NC
Early Childhood Education
Virgo

Johnson, Antionette L.
Winston-Salem, NC
Nursing
Capricorn

Johnson, Caleb
Asheboro, NC
Business Administration
Virgo

Johnson, Hansel
Garysburg, NC
Industrial Technology Electronics
Taurus

Johnson, Harry
Williamston, NC
Political Science
Scorpio

Johnson, Jeannette
Raleigh, NC
Social Services
Aquarius

Johnson, Richard
Charlottesville, VA
Recreation
Capricorn

Johnson, Ronald
Durham, NC
Speech, Theatre Arts
Gemini

Johnson, Veronica C.
Greensboro, NC
Art Design
Taurus

Johnson, Wanda
Greensboro, NC
Business Administration
Scorpio

Jones, Jr. David Lee
Rich Square, NC
Art Design

Jones, Denise
Winston-Salem, NC
Clothing Textile & Related Arts
Leo

Jones, Everette A.
Winston-Salem, NC
Electrical Engineering

Jones, James
Bayboro, NC
Professional English
Leo

Jones, Savannah
Hillsborough, NC
Business Administration
Leo

Jones, Vivian Marie
Augusta, GA
Nursing
Virgo

Jones, Willie S.
Roanoke Rapids, NC
Nursing
Aries

Jordan, Edward
New Orleans, LA
Music Education
Virgo

Judkins, Dorothy M.
Greensboro, NC
Professional English
Mass Communication
Scorpio

Kamara, Jacqueline
Greensboro, NC
Nursing
Sagittarius

Kay, Romona
Winston-Salem, NC
Professional History
Aries

Kearney, Byron A.
Warrenton, NC
Mechanical Engineering
Aries

Keith, Terry J.
Greensboro, NC
Accounting
Virgo

Kirkland, Anthony
Asheville, NC
Architectural Engineering
Taurus

Kellogg, Victoria C.
Philadelphia, PA
Art Design
Pisces

Kelly, Cynthia D.
Greensboro, NC
Nursing
Gemini

Lagarde, Vanessa
Teaneck, NJ
Speech & Theatre Arts

Lasane, Gwendolyn D.
Hope Mills, NC
Child Development
Virgo

Lawrence, Donald R.
High Point, NC
Business Administration
Aquarius

Lawson, Rosalind
Roxboro, NC
Professional Biology

Lawson, William
Kinston, NC
Speech Communication
Capricorn

Lee, Catrena Mobley
Williamston, NC
Business Education
Cancer

Lee, Theresa
Southern Pines, NC
Speech & Theatre Arts
Virgo

Lester, Rita C.
Roxboro, NC
Home Economics Education
Capricorn

Lewis, Andrew D.
Bladenboro, NC
Nursing
Aquarius

Lewis, Starlett
Bladenboro, NC
Psychology
Sagittarius

Lilly, Hazel R.
High Point, NC
Early Childhood Education
Libra

Love, Rodney H.
Durham, NC
Electrical Engineering
Virgo

Lowe, Walter
Raonoke Rapids, NC
Professional Physics
Aquarius

Mack, Dennis
Battleboro, NC
Industrial Technology (Automotive)
Libra

Mackie, Annie P.
High Point, NC
Community Mental Health
Gemini

Macon, Josephine
Rocky Mount, NC
Speech and Theatre Arts

Manley, Gloriasteen
Goldsboro, NC
Community Mental Health
Aquarius

Mark, Kervin
Pollocksville, NC
Political Science
Leo

Marshall, Cora
Greensboro, NC
Community Mental Health
Aquarius

Marshall, Leytrecia
Kinston, NC
Early Childhood Education
Sagittarius

Martin, Bennett
Portsmouth, Virginia
Mechanical Engineering
Taurus

Mason, William
Manson
Agricultural Education
Leo

Massenburg, Ivan
Raleigh, NC
Music Education
Taurus

May, Carolyn
Raleigh, NC
Nursing
Virgo

Mayfield, David
Statesville, NC
Industrial Technology
Libra

McAdoo, Rena F.
Greensboro, NC
Business Education
Pisces

McCann, Lorenza
Rocky Mount, NC
Art Design
Pisces

McCoy, Lee Vernon
Fairmont, NC
Chemistry

McDaniels, Garlinda
Scotland Neck, NC
Clothing, Textiles, and Related Arts
Aquarius

McDougal, Hansel
Roxboro, NC
Business Administration
Scorpio

McDougald, Zavery
Lumberton, NC
Psychology
Libra

McElrath, Delannie Franciella
Greensboro, NC
Professional Chemistry
Virgo

McFadgen, Daniel A.
Elizabethtown, NC
Banking and Finance
Aquarius

McGriff, Clarke
Winston-Salem, NC
Political Science
Aquarius

McKay, Charlotte G.
High Point, NC
Community Mental Health
Gemini

McKayhan, James M.
Southern Pines, NC
Industrial Technology (Electronics)

McKenzie, Elton
Whiteville, NC
Business Administration

McKoy, Pat
Raeford, NC
Nursing
Taurus

McMillan, Joyce M.
Jacksonville, NC
Nursing
Aquarius

McNeil, Vickie
Durham, NC
Early Childhood Education
Virgo

McPhatler, Rhonda
Raeford, NC
Speech & Theatre Arts

Meadows, Dennis
Manson, NC
Social Services
Aquarius

Medley, Shirley
Greensboro, NC
Business Administration
Leo

Meeks, Denise
Winston-Salem, NC
Business Administration
Virgo

Melton, Sharon
Hampton, Virginia
Social Services
Sagittarius

Miller, Junius
Charlotte, NC
Political Science
Cancer

Mills, Jan D.
Trenton, NC
Animal Science
Virgo

Mills, Vera Carolyn
Winston-Salem, NC
Clothing, Textiles & Related Arts
Cancer

Mitchell, Dwight Bernard
Ahoskie, NC
Agricultural Economics
Cancer

Mitchell, Sharon Y.
Thomasville, NC
Social Service
Aries

Mohamed, Paula
Georgetown, Guyana
Political Science
Scorpio

Monk, Gloria
High Point, NC
Therapeutic Recreation

Montague, Willie
Bailey, NC
Business Administration
Capricorn

Montgomery, Gwendolyn
Winston-Salem, NC
Capricorn

Moore, Deloris
Kenansville, NC
Sagittarius

Moore, Gloria
Greensboro, NC
Sagittarius

Moore, Sabrina
Greensboro, NC
Psychology-Mental Health
Aries

Moore, Tolento
Warsaw, NC
Professional Chemistry
Scorpio

Morgan, Alfred
Asbury Park, NJ
Health Education Physical Education
Aries

Morgan, Elaine
Salisbury, NC
Psychology
Taurus

Morgan, Ronnie V.
Louisburg, NC
Physical Education
Virgo

Morrisey, Dinah
Warsaw, NC
Early Childhood Education
Gemini

Motley, Anthony
Jackson, NC
Psychology
Pisces

Muganda, Donald C.
Musoma, Tanzania
Mechanical Engineering
Scorpio

Murchison, Donald L.
Broadway, NC
Business Administration

Murphy, Francine D.
Harrisburg, PA
Political Science
Virgo

Murrill, James, Edward Maurice
Jacksonville, NC
Business Administration
Sagittarius

Myrick, Dianne
Scotland Neck, NC
Professional English
Leo

Myrick, Jarvis L.
Como, NC
Industrial Technology

Nance, William R.
Whiteville, NC
Electrical Engineering
Gemini

Nesbitt, Pamela
Selma, NC
Clothing Textiles and Related Arts

Newkirk, Jerome
Wilmington, NC

Newsome, Kathleen
Pendleton, NC
Nursing
Virgo

Newton, James C.
Marston, NC
Industrial Technology (Electronics)

Nichols, Mike
Gastonia, NC
Aries

Nivens, Jr., Walker
Winston-Salem, NC
Virgo

Nobles, Derrick
Kinston, NC
Industrial Technology

Olds, Elsie
Scotland Neck, NC
Health & Physical Education

Parker, Kenneth
Tarboro, NC
Industrial Technology
Leo

Parker, Melvin E.
Kinston, NC
Early Childhood Education
Gemini

Parker, Rebecca J.
Kinston, NC
Business Administration
Leo

Parker, Stephen
Atlantic City, NJ
Nursing
Scorpio

Parsons, LouEtta
Wadesboro, NC
Early Childhood
Aries

Patrick, William
Winterville, DC
Agriculture Education

Patterson, Eva M.
Red Springs, NC
History Education
Libra

Patterson, Sheila
Lenoir, NC
Therapeutic Dietetics
Virgo

Payne, Angela
Brookneal, VA
Nursing
Libra

Payne, John H.
Beckley, West VA
Political Science
Scorpio-Sagittarius

Payton, Dorothy
Winterville, NC
Nursing
Libra

Peele, Janice
Clinton, NC
Social Services
Libra

Pender, Reginald V.
New Bern, NC
Psychology
Taurus

Pennix, Lewis C.
Greensboro, NC
Community Mental Health
Taurus

Perry, Alvis
Greensboro, NC
Chemistry
Cancer

Perry, Cynthia
Raleigh, NC
Accounting
Virgo

Perry, Vivelisa, Y.-T.
Florence, SC
Political Science
Sagittarius

Pettiford, Billy R.
Wilson, NC
Leo

Phillips, Gregory L.
Rocky Mount, NC
Economics
Leo

Phillips, Vincent
Landis, NC
Mathematics (Education)
Aquarius

Pickett, Vonzella
High Point, NC
Social Service
Sagittarius

Pierce, Larry J.
Greenville, NC
Psychology
Aquarius

Pinnix, Hilda
Efland, NC
Accounting
Taurus

Ponton, Beatrice
Weldon, NC
Business Administration
Capricorn

Pontoo, Evan
Salley, SC
Art Design
Leo

Powell, Sandra M.
Whiteville, NC
Clothing, Textiles and R.A.

Price, Denece
Wendell, NC
Business Administration
Aquarius

Ramsey, Benjamin L.
Rich Square, NC
Political Science

Roscoe, Morris
Windsor, NC
Social Science
Virgo

Reaves, Herbert
Pittsboro, NC
Business Administration
Capricorn

Reaves, Lillian
Williamston, NC
Administrative Services
Virgo

Rice, Calvanor
Winston-Salem, NC
Business Administration
Taurus

Roach, Kenneth
Reidsville, NC
Health and Physical Education
Gemini

Robbins, Joe R.
Greenville, NC
Professional History

Roberts, Charles O.
Roanoke Rapids, NC
Industrial Arts Education

Roberts, Gregory
Spindale, NC
Business Administration
Libra

Roberts, Gregory
Williamston, NC
Economics

Robinson, Henriette
Fayetteville, NC
Early Childhood
Libra

Robinson, Linda K.
Roseboro, NC
Nursing

Robinson, Rosa
Ellerbe, NC
Home Economics Education
Aries

Robinson, Sonja
Lilesville, NC
Business Administration
Aquarius

Roddey, Brenda
Greensboro, NC
Nursing
Aquarius

Rodgers, Mamie Bernadette
Williamston, NC
Business Education
(Comprehensive)
Virgo

Rouse, Marshall
Bishopville, SC
Mechanical Engineering
Taurus

Rouson, Samia D.
Greensboro, NC
Industrial Technology
Gemini

Rucker, Leon
Red Springs, NC
Recreation

Rush, Carrie F.
Rockingham, NC
Economics
Virgo

Russ, Geraldine
Smithfield, NC
Child Development
Sagittarius

Russell, Troynette
Elizabethtown, NC
Psychology
Capricorn

Sauls, Evelyn
Fremont, NC
Nursing
Pisces

Sawyer, Dennis
Bayboro, NC
Business Administration
(Finance)
Taurus

Scantling, Wayne
Greensboro, NC
Mechanical Engineering
Aries

Scott, Brenda P.
Charleston, SC
Professional Biology
Aquarius

Scurlock, Kay V.
Hillsborough, NC
Business Education
(Comprehensive)

Searles, Phillis M.
Raleigh, NC
Early Childhood Education

Shackleford, Calvin
Richmond, VA
Business Administration

Sheff, Roger L.
Eden, NC
Business Education (Basic)
Virgo

Shepard, Angela
Hampstead, NC
Child Development
Libra

Shird, Janice Dale
Clarkton, NC
Business Administration
Capricorn

Siler, Sylvia
Greensboro, NC
Child Development
Cancer

Simmons, Anthony Jerome
Moncks Corner, SC
Recreation

Simmons, Bryant
Kinshal, NC
Mechanical Engineering
Aquarius

Simmons, Constance
New Bern, NC
Business Education
(Comprehensive)
Virgo

Simmons, Sharon
New Bern, NC
Economics
Virgo

Simons, Freddie
Greensboro, NC
Psychology
Taurus

Sims, Gloria Nance
Steubenville, Ohio
Psychology
Virgo

Sims, Shirley E.
Greensboro, NC
Home Economics Education
Aries

Sinclair, Thomas E.
Newport News, VA
Architectural Engineering
Capricorn

Sinclair, Timothy S.
Jacksonville, Florida
Capricorn

Slade, Ross D.
Whitakers, NC
Business Administration
Sagittarius

Slade, Wilma
Robersonville, NC
Business Administration

Sledge, Barbara A
Enfield, NC
Community Mental Health
Gemini

Smith, Claudette
Leland, NC
Home Economic Education

Smith, Constance
Winston-Salem, NC
Nursing
Gemini

Smith, June
Oxford, NC
Early Childhood Education
Taurus

Smith, Larry
Philadelphia, PA
Political Science
Sagittarius

Smith, Leanice
White Plains, NY
Art Education
Virgo

Smith, Mablelene
Ash, NC
Business Education
(Comprehensive)
Scorpio

Smith, Nepolia M.
Mt. Airy, NC
Professional Math

Smith, Phyllis Nadyne
Winston-Salem, NC
Psychology
Pisces

Smith, Robbin
Murfreesboro, NC
Business Administration

Speller, Virginia
Windsor, NC
Child Development
Cancer

Spells, Michael
Clayton, NC
Business Administration
Pisces

Spruil, Paula
Greensboro, NC
Early Childhood Education
Pisces

Squire, Cora
Garysburg, NC
History

Stadler, Patricia
Reidsville, NC
Early Childhood Education
Capricorn

Stanback, Hattie
Troy, NC
Early Childhood Education

Staton, Frances C.
Greensboro, NC
Health & Physical Education

Statum, Janet
Bethlehem, PA
Early Childhood Education
Sagittarius

Steeter, Cheryl
Winston-Salem, NC
Clothing, Textiles, & Related Arts
Cancer

Stephens, Gary
Chadbourn, NC
Business Administration
Libra

Stevenson, Lynelle
Newark, NJ
Professional English
Leo

Stinson, Jacqueline
Newton, NC
Community Mental Health
Libra

Stocks, Frederick
Red Springs, NC
Capricorn

Stoner, Linda K.
Salisbury, NC
Early Childhood Education
Aquarius

Strickland, Audrey
Fair Bluff, NC
Political Science Gemini

Stroud, Michael
Winston-Salem, NC
English Education
Leo

Sturdivant, Florine
High Point, NC
Community Psychology

Sumpter, Diane P.
Greenville, SC
Clothing, Textiles, & Related Arts
Leo

Sumpter, B. Garnett
St. Helena Island, SC
Political Science
Scorpio

Swinson, Mitzi
Goldsboro, NC
Nursing
Aries

Tann, William D.
Winton, NC
Industrial Technology
Sagittarius

Taylor, Delores
Durham, NC
Business Administration
Scorpio

Terry, Maggie E.
Laurinburg, NC
History Education

Terry, Susan
Hamlet, NC
Nursing

Thomas, Denise P.
Scotland Neck, NC
Business Education
Aquarius

Thomas, Roger W.
Mount Gilead, NC
Industrial Technology/Electronics

Thomas, Malcolm
Laurinburg, NC
Political & Social Science
Gemini

Thompson, Martha
Mebane, NC
Social Service
Libra

Trapp, Robert L.

Troy, Ronald
Lumberton, NC
Accounting
Sagittarius

Troy, Sandra
Leland, NC
Home Economics Education
Pisces

Tucker, Virgil W.
Newport News, Va.
Electrical Engineering
Scorpio

Turner, L. Elaine
North Wilkesboro, NC
Business Administration
Scorpio

Tyson, A. J.
Greenville, NC
Community Mental Health
Libra

Tyson, Tony
Farmville, NC
Business Administration
Virgo

Upchurch, Jr., Cicero
Raleigh, NC
Mechanical Engineering
Libra

Vail, Seth D.
New Bern, NC
Electrical Engineering
Scorpio

Vassor, Beverly
Garysburg, NC
Psychology
Sagittarius

Verdell, Alvin
Salisbury, NC
Political Science
Virgo

Verdell, Loretta L.
Lexington, NC
History Education
Leo

Villines, Andre
Hurdle Mills
Home Economics Education
Leo

Vinson, Donnie M.
Greensboro, NC
Business Administration
Sagittarius

Walker, Brendalynn
New Rochelle, NY
Recreation
Aquarius

Wallace, Aletha Brown
Charlotte, NC
Nursing
Cancer

Wallace, Kingsley
Buffalo, NY
Industrial Technology/Electronics

Wallace, Leslie
Winston-Salem, NC
Psychology
Aries

Ward, Kathleen
Columbia, SC
Psychology
Cancer

Wardlaw, Viteria
Greensboro, NC
Nursing
Leo

Warren, Aaron T.
Brinson, NC
Business Administration

Watkins, Charles
Mount Gilead, NC
Agriculture Education
Capricorn

Watson, Charlene
Greensboro, NC
Early Childhood Education
Aquarius

Weaver, Darlene G.
Washington, DC
Nursing

Webb, Jocelyn
Durham, NC
Child Development
Sagittarius

Wells, Ronnie
Greensboro, NC
Recreation
Gemini

White, Carolyn
Burlington, NC
Nursing
Pisces

White, Marilyn
Chester, SC
Biology Education
Capricorn

Whitfield, Cecil, Jr.
Portsmouth, VA
Electrical Engineering

Whitley, Ella
Raleigh, NC
Health & Physical Education
Cancer

Williams, Barbara
Albemarle, NC
Early Childhood Education
Aries

Williams, Bobby L.
Louisburg, NC
Political Science

Williams, Christine
Whoskie, NC
History Education
Pisces

Williams, Diana
Greensboro, NC
Accounting
Pisces

Williams, Jesse C.
Warsaw, NC
History Education
Pisces

Williams, Jr., Joseph Ernest
Wilmington, NC
Business Administration
Leo

Williams, Mary
Rose Hill, NC
Nursing/Mass Communications
Capricorn

Williams, Monica
Jamaica, NY
Business Education
Cancer

Williams, Raymond
Greensboro, NC
Health & Physical Education

Williams, Sabrina W.
Snow Hill, NC
Home Economics Education
Aquarius

Wilson, Jeanette
Bethel, NC
Nursing
Aries

Wilson, Ruby
Hamden, Conn.
Political Science
Sagittarius

Winfield, Robert A.
Courtland, VA
Industrial Technology/Electronics
Aries

Spruill, Carla
Greensboro, NC
Early Childhood Education
Pisces

Wooten, Vincent S.
Tarboro, NC
Industrial Technology
Capricorn

Worrell, Gloria
Philadelphia, Penn.
Social Service
Leo

Worsley, Audrey
Scotland Neck, NC
Child Development

Wright, Robin W.
Greensboro, NC
Nursing
Leo

Yates, H. Ledyke
Zebulon, NC
Health & Physical Education
Capricorn

Yeldell, Donald
Charlotte, NC
Business Administration
Leo

Young, Thann
Business Administration
Rocky Mount, NC
Aquarius

Youngblood, William
Raleigh, NC
Economics
Aquarius

Watson, Gloria
Smithfield, NC
Economics
Virgo

SENIOR CLASS OFFICERS

From left to right: Nelson Bennett, Tolento Moore, Jesse Williams, Earl Chestnut

French, Joseph B.

Kassa, David

Moore, H. Tyrone

O'Neal, Roosevelt

Vanfield, John L.

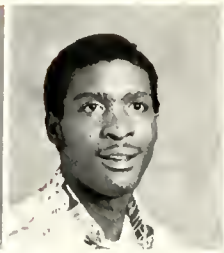

Williamson, Mildra B.

Who's Who Among Students In American Universities and Colleges.

Anders, Thelma Y.

Badger, Debra D.

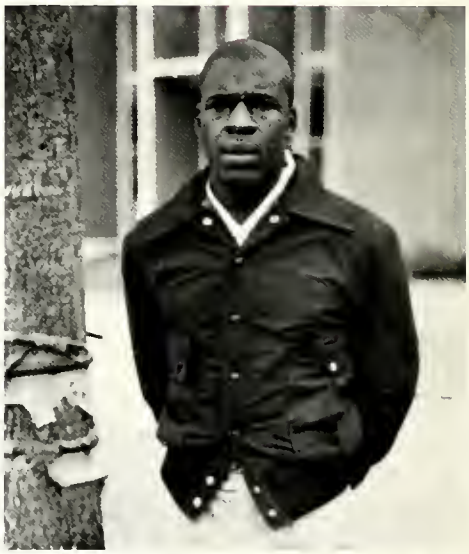

Bellamy, Terry L.

Armstrong, Brenda J.

Batts, Frank E.

Brown, Georgette T.

Copeland, Robert A.

Davis, Clementene S.

Faulcon, Cathy E.

Cropps, Mary E.

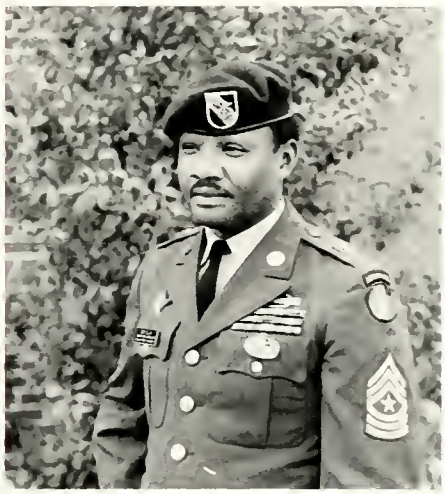

Ellis, Kenneth

Forester, Marietha

Currie, Glenda M.

Farr, Margaret R.

Fox, Anthony

Freeman, Sharon L.

Hutchings, Cora J.

Johnson, Jeannette

Jones, Denise M.

McCann, Lorenza

McCoy, Lee V.

McGriff, Clarke L.

McIntyre, Valeria O.

Perry, Vivelisa V.T.

Scott, Brenda P.

McKoy, Patricia A.

Pinnix, Hilda M.

Slade, Wilma F.

Motley, Anthony

Roberts, Gregory

Smith, Leanice M.

West, Janine D.

Smith, Mableleane

Williams, Diana R.

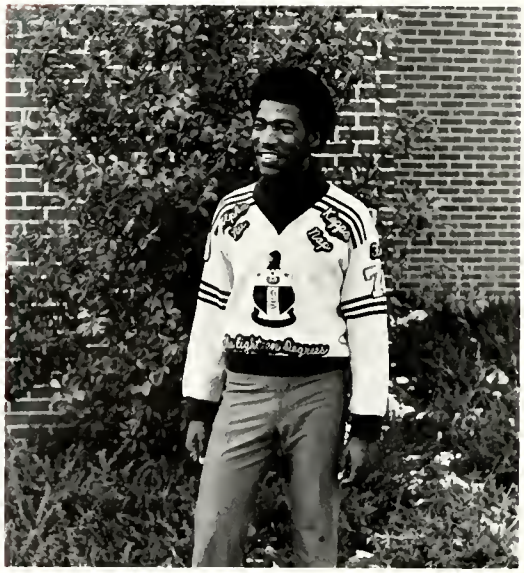

Tyson, Tony

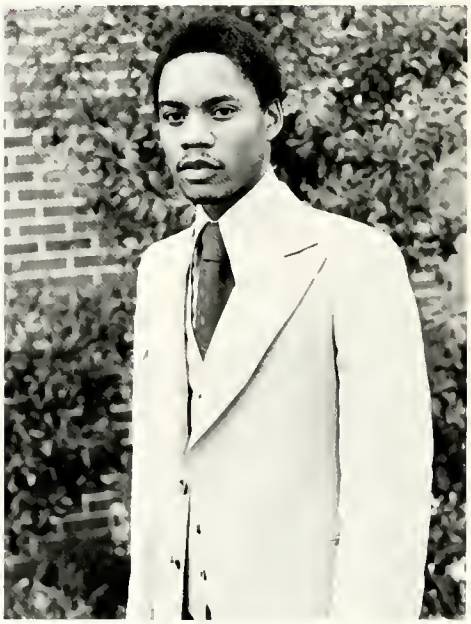

Young, Thann

CLASS OFFICERS

SOPHOMORE

Willie Gray, (President); Donna Scott, (Vice-President); Thurman Parcell, (Treasurer); Gwen Horner, (Secretary); Donna Shoffner, (Queen).

FRESHMAN

Minnerva Miller, (Vice-President); Bobby Henry, (President); Bettye Taylor, (Miss Freshman).

JUNIOR

Andrea D. Wiley, (Secretary); Deliah Perkins, (Treasurer); Emanuella Jones, (Miss Junior); Ronnie Houpe, (President).

JUNIORS

Allen, Dennis A.
Allen, Donald L.
Alston, Willie Mae

Andrews, Sylvia L.
Armstrong, Morris
Augborn, Rose Marie

Baker, Verlie
Barber, James Bernard
Barnes, Margaret E.
Barnhill, Angela
Baskerville, Michael

Bazemore, Alverina
Beauford, Genoris
Becton, Wayne
Benbow, Robert S.
Berryman, Dewrena

Biggs, Wanda
Blackborn, Kenneth L.
Blake, Esau
Blakely, Donna L.
Bond, Carolyn

Boney, Erma
Boone, Dianne
Bowe, Joyce
Boyce, Corvette D.
Boyd, Alma

Brown, Anthony
Brown, Cheryl G.
Brown, Deborah Y.
Brown, Kevin
Brown, Wanda J.

Brown, Wheeler
Bryant, Gwendolyn
Bryant, Warren
Bash, Matthew

Butler, Owen
Byrd, David H.
Byrd, Donald R.
Byrd, Michael

Carney, Trina L.
Carter, Wilda
Chalamira, Patricia
Cherry, Pamalin D.

Claggion, Lloyd
Clark, Duane
Cutrell, Vickie
Curley, Crawford

Crowder, Rononia
Clinton, Orlando
Craig, Clifton
Cody, Webster

Coefield, Reggie
Coleman, Major
Cooper, Judy
Copeland, Sharon

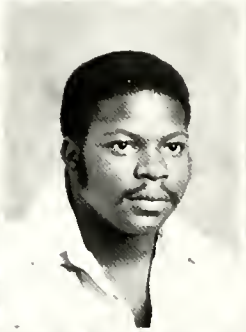

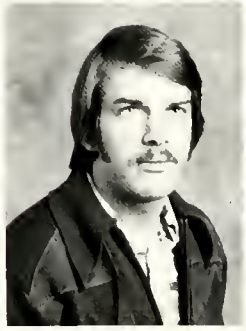

Cotton, Rexford F.
Council, Tony

Dalton, Cassandra
Dalton, Renna

Darby, Raymond
Daughtrey, Sharon

Davis, Anthony
Davis, Phillip

Debaum, Zandra
Dixon, Medford

Dolton, William S.
Dunn, Sandra
Dunston, Freda
Dunston, Sheila S.
Dupree, Lois

Durham, Karen A.
Edwards, Bobby A.
Edwards, Michael
Evans, Wilbur
Faison, Peggy Ray

Fardham, Francine
Farrior, James
Felder, Leona D.
Felder, Telana
Ferguson, Morris W.

Fleming, Ernest
Flotence, Anthony
Flippin, Ronald

Foggy, Miranda
Fuller, Earlene
Fuller, Sharlene

Gatling, Michael
Gatling, Renee Mable
Gill, Melvin
Goode, Louis D.

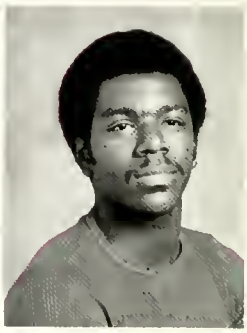

Gore, LaRonda Shere
Gorham, Charles
Graeber, Carmelina Alfa
Graham, Wilbert

Green, Jonathan
Grier, Stephanie

Griffin, Byron
Hairston, Donna

Hairston, Teresa
Hall, Alice
Hardy, Audrey L.

Harper, Sheryl
Harrell, Sheila L.
Harrison, Cheryl

Heath, Gloria
Hester, Ulysses D.
Hines, Meta L.

Holland, Glenn R.
Holmes, Beverly
Hooker, Janice
Hopper, James E.
Houpe, Ronnie L.

Hudson, Albertha
Hunter, Johnny
Hunter, Sharon
Jackson, Levon
Jacobs, Wyoma

Johnson, Anthony
Johnson, Eddie
Johnson, James M.
Jones, Joseph
Johnson, Ollie

Johnson, Patricia
Johnson, Rhonda
Jordan, Lynda M.

Joyner, Leonard E.
Joyner, Tanya
Kasuwi Asia Kalunde Juma

Kelly, Gayla R.
Kinlaw, Sandra
Kissawike, A. H. Karunde

Knox, Chico
Lash, Gloria
Laws, Elliott

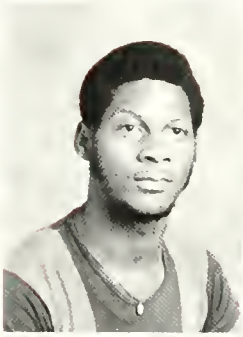

Lewis, Jr., Walter
Lindsay, Jacqueline
Lindsay, Regina R.

Livingston, James L.
Mack, Ray Ann
Maddox, Kitty

Mangle, Velma D.
Mangrum, Elvira
Marks, Jeanette

Martin, Robyn
Mathews, Fronita
Maye, Janet

Maye, Teresa Diana
Mbonika, Raymond J.
McAdoo, Judy Marie

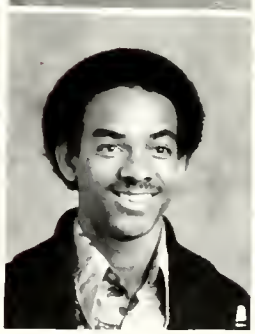

Neal, William
Nesbitt, Valerie
Newkirk, Margie

Nichols, Lynda Y.
Oden, William
Oliver, Kevin

McClinton, Ruby J.
McIver, Amanda L.
McKoy, Robert Curtis
McNeill, Gloria
McRae, Janell

Miller, Sheilla
Mitchell, Ricky R.
Moody, Doris
Moody, Ivy
Moore, Editha L.

Moore, Olympia
Mumford, Betty L.
Murphy, Myrlin
Murray, William
Murrell, Katrina

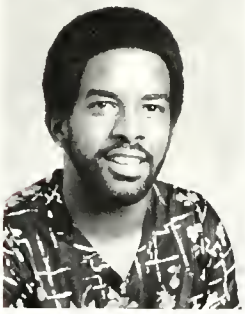

Outlaw, Marie
Owens, Patricia A.
Pair, Alvin Jr.

Parker, David
Parker, Randy
Parker, Tony E.
Partlow, Mary

Perkins, Delilah
Perry, Charles
Perry, Shelia J.
Person, Keith

Peterson, Larry
Platt, Katrina
Porch, Fannie F.
Powell, Eric Lyle
Pugh, Daniel B.

Pulley, Pamela
Purvis, Sherry
Quick, Reginald
Raiford, Wright L.
Ramsey, Lory J.

Randall, Randy
Rascoe, Merinder
Reaves, Jacqueline W.
Richardson, Alder
Rivers, Cynthia L.

Roberts, Vincent Ray
Rorie, Ramona
Rosser, Clarine
Roundtree, Gayle
Rountree, Melinda

Russell, Robert W.
Scott, John
Shaw, Cynthia
Simmons, Cecil K.
Smith, Anthea

Smith, Donna C.
Smith, Elaine Catherine
Smith, Gail L.

Smith, Gregory D.
Smith, Marilyn Veronica
Smith, William

Thompson, Brenda
Thompson, Charlie E.
Thompson, Harry R.
Thorne, Patricia
Thorpe, York D.

Turner, Anthony S.
Turner, Demetrice
Tyler, Terry
Vaughn, Cynthia
Vines, Willis

Wake, Edward A.
Walker, Priscilla
Walker, Vera
Wallace, Alesksei C.
Wallace, Phillip

Smitherman, Tony R.
Spears, Bonita
Spruill, Ellen

Steward, Cynthia E.
Swepson, Anthony
Tate, Faye

Waterman, Beryl
Watson, Joyce V.
Weaks, Dennis
Weaver, LaVerne D.
Webb, Jackie

Woodard, Cynthia A.
Woods, Mark H.

Wiley, Andrea D.
Wiley, Terry B.
Williams, Charles
Williams, Gloria

Williams, Iris F.
Williams, Martin
Williams, Shericca
Williams, Vernon

Williamson, Arthur
Williamson, Chance
Williamson, Freddie
Winbush, Constance

SOPHOMORES

Afolayan, Ayo
Agnew, Theodore
Akins, India
Alford, Dorian D.
Alston, Teresa

Anderson, Audrey
Anderton, Vannesa
Ashby, Gregory
Archie, Sandra
Atkins, Georgia M.

Atkinson, Larry
Avery, Cassandra
Badom, Gobodey
Bailey, Milton
Baldwin, Marie
Banks, Gwendolyn

Bargeron, Rosalind
Barham, Larry
Barnes, Kevin
Barnes, Preston
Battle, Edwin
Belton, Barbara D.

Benton, Annethea
Berry, Lillian
Bess, Felton
Best, Janice
Best, Lee D.
Best, Linda

Bethea, Lawrence R.
Biggs, Jerry CC.
Black, Eric R.
Black, Sheila
Blackwell, Diann
Blair, Rodney E.
Bond, Linda F.
Booker, Donn L.
Booker, Phyllis
Boone, William W.
Boyd, Clementine S.
Boykin, Wesley

Boylan, Jessie L.
Bradsher, Colette
Bradsher, Paulette
Brady, Rachel
Brewington, Elton
Britton, Torrence
Brown, Abbie
Brown, Albert J.
Brown, Gail
Brown, Margaret
Brown, Ponice L.
Brown, Robert
Brown, Virginia
Bryant, Dennis
Bullock, Carolyn D.

Bullock, Gwendolyn
Burk, Larry
Burke, Oneida
Burnette, Joan

Burton, Brenda
Bynum, Jennifer
Capehart, Peggy A.
Carney, Jessica
Carter Jr., Edward A.
Cassell, Steven

Cherry, Mary
Clark, Marilyn
Clay, Robert
Clement, Deborah
Clemons, Danny
Clifton, Timothy M.

Cobb, Diane
Coleman, Wayne
Cooper, Anita A.
Cooper, Darlene
Cotten, Aaron R.
Crowder, James

Davis, Crystal
Davis, Curtis
Davis, Georgia
Dennis, Ada D.
Dickens, Stanley
Dilligard, Claudette

Doby, Laurence
Dudley, Effie
Duncan, Cheryl
Eason, Yvonne
Edmond, Michelle
Edwards, Herman
Edwards, James
Edwards Jr., Maurice L.
Eleby, Johnny L.
Erwin, William
Evans, Earlene
Everett, Jackie
Fair, Gail
Faison, Iris
Falice, Evelyn
Farrior, Gail
Farrow, Cathy
Ferrel, James

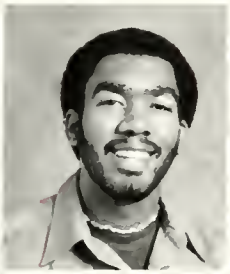

Fisher, Judy
Forbes, Felecia
Foster, Karen
Foushee, Arminta
Foxworth, Gregory
Frink, Janice
Fuller, Daryl
Fuller, Roberta
Fuller, Rosalinda
Fuller, Sandra

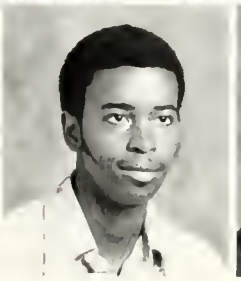
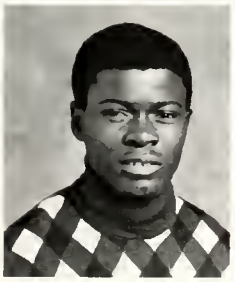

Fulton, Gwendolyn
Funderburke, Sandy R.
Gainey, Sylvia
Gause, Lendred

Giles, Antoinette
Giles, Robin
Gilmer, George
Glenn, Curnel
Goode, Joyce A.
Goodson, Roshea

Gordon, Richard E.
Gore, George D.
Grandy, Peggy
Grant, John Thomas
Greene, Debra
Greene, Joyce

Greene, Marcella
Griffin, Bonita
Grimstead, Cynthia
Gwyn, Lynne
Hadden Zerita
Hall, Maude

Hargrove, Rosalind
Harris, Donnie
Harris, Janet
Harris, Larene
Harris, Phyllis
Hasty, Calvin

Jones, Floise
Kearney, Robert
Kersey, Gary
Keys, Barbara

Hawkins, Calvin
Hemmingway, Glenwood
Henderson, William
Henry, Beverly
Herring, Linda
Heyward, John

Hickman, Wesley
Hines, Anthony DeCarise
Hopkins, Raymond
Howard, Larry D.
Howell, Carl B.
Howell, Joan M.

Humphrey, Hayward
Hunter, Gloria
Hyman, Zerudia
Ingram, Debra
Jackson, Calvin
Jackson, Mildred

Jeffries, Clarence
Jefferson, Theresa M.
Jenkins, Kevin
Johnson, Gloria C.
Johnson, Larry C.
Johnson, Tina

King, Cynthia
Kinsey, Reginald
Knight, Sophia
Lassiter, Bryan

LeBeau, Stacy A.
Lee, Rodney
Lee, Thelma
Lewis, Eleanor

Lewis, Moses
Lewis, Terrence
Lewter, Frederick
Lindsay, Keith

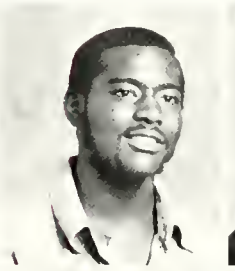

Lindsay, Margaret L.
Lineberry, Eula
Little, Deborah

Littlejohn, William
Lomax, Samuel
Long, Debra D.

Lowery, Mary Arlena
Lyons, Alice F.
Manuel, Shafter

Marable, Wanda
Marshall, Darrell
Martin, Gwendolyn L.

Martin, Herbert L.
Martin, Keith
Mason, Delores

Massey, Tyrone
Mathis, Earl
Maxwell, Garry L.
McAllister, Lois
McCain, Bernard
McCormick, Rodney
McCallum, Thomas
McElrath, Ruben
McKay, A. LaVerne
Melvin, W. M.
Miley, Rene B.
Miller, Cindy
Miller, Dallas
Mims, Bobby
Mitchell, Anthony
Mitchell, Tanya Y.
Moffitt, Franklin
Monroe, Angela

Moore, Cynthia
Moore, Steve
Moore, Teresa D.
Moore, Teretha
Morgan, Thomas
Morgan, Zarach
Morrison, Gregory
Murchison, Denise
Murphy, Joe Q.

Murray, Cauldia
Murray, Celestine
Neal, Rosalyn

Newkirk, Chiquita Y.
Newman, Bonnie
Newman, Charles

Newman, Mark
Nicholson, Jacquelyn
Norman, George

Northington, Donnie
Oden, Virginia
Overton, Frank A.

Owens, William
Parker, Wilbur A.
Parks, Darayl

Perry, Jewell
Perry, Vickie
Phifer, Cindy
Pierce, Harold

Pipkin, L. J.
Pollard, Vernessa C.
Poole, Quinne D.
Price, Debra

Pridgeon, Melba G.
Privette, Hugh
Ramseur, Tony J.
Ray, Sharon D.

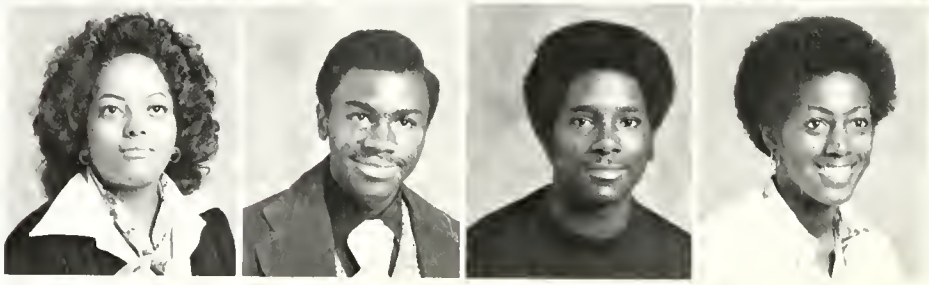

Reid, Franklin
Rhodes, Latrice
Richardson, Florence
Richardson, Francis
Roach, Sandra
Roberts, Beverly
Robertson, Cookie
Robinson, Clarence
Robinson, Willie
Rogers, Lurania D.
Ross, Virginia
Ross, Vivian
Tann, Judy
Tatum, Michael G.
Taylor, Cynthia T.
Taylor, Debra
Taylor, Lloyd
Taylor, Luther

Terry, Chester
Thigpen, Bernetta
Thomas, Carol
Thomas, Vincent
Tucker, Debra L.
Tucker, Joyce
Turner, Deborah
Sanders, Keith
Sanders, Linda
Sarwatt, Sebastian

Scales, Joyce
Scott, Donna
Scott, Reginald
Scotton, Jesse
Scurlock, Corinthia
Sharpe, III, Leon
Shaw, Danita G.
Simmons, Kennel L.
Spivey, Elton
Smith, Alvin

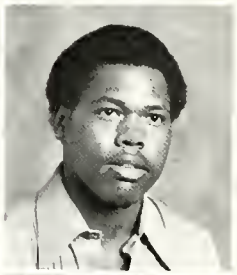

Smith, Felton
Smith, Johnnie
Smith, Linda Kay
Smith, Wanda
Stancil, Glenda
Steele, Charlene
Stevens, Rhonda
Stout, Emma
Stover, Patricia
Saber, Kenneth M.
Sumpter, Trudi M.
Sutton, James
Vincent, Debbie
Wallace, Tralla
Waller, James
Walls III, Linwood
Walter, Mickey R.
Wardell, Patricia

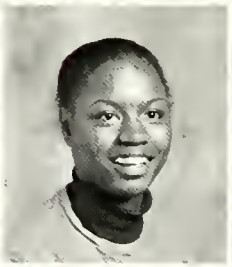

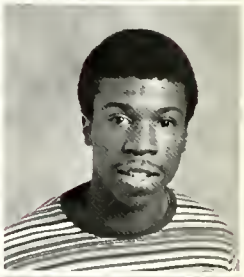

Washington, Jostin
Watson, Cynthia A.
Watson, Gloria
Watson III, Robert L.

Webber, Tracy L.
Wellington, Alton R.
Wesson, Valerie
Whitaker, Edith

White, Fredda
White, Ira
White, James H.
Wiggins, David

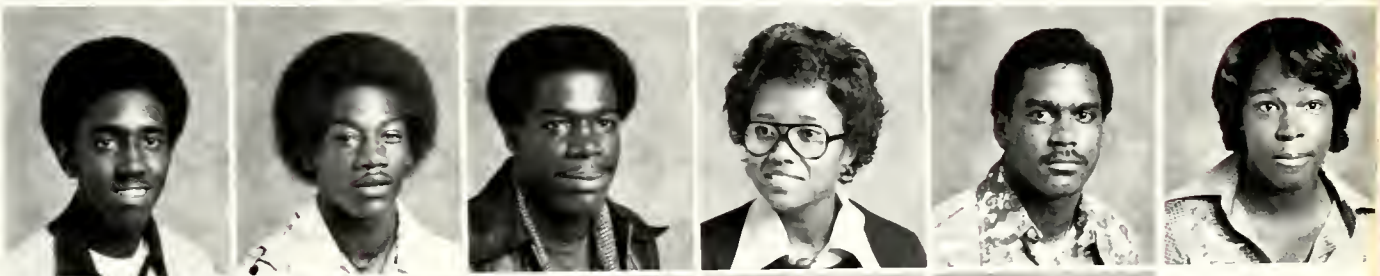

Younger, Brenda

Wilcox, Alex
Wiley, Carl
Williams, Gwendolyn B.

Williams, James G.
Williams, John H.
Williams, Johnny B.

Willoughby, Marvin
Wilson, Frank
Wilson, Robert

Winborne, Bonita
Wofford, Cherrlyn
Womack, Ronnie

Wood, Ricky
Wooden, James
Woodward, Rosemary

FRESHMEN

Acker, Antoinette
Adams, DeWanda
Adkins, Dorinda
Albon, Tanya
Alexander, Pamela
Alexander, Mary
Allen, Cheryl

Allen, Robert
Alston, Corine
Ambrose, Steve
Anderson, Kathy
Anderson, Shirlene
Armwood, Cheryl
Backus, Aubrey

Bailey, Keith
Baldwin, Irvin
Bank, Mary
Banks, Ulysses
Barber, Howard C.
Bartell, Victor
Baskerville, Ann C.

Bast, Edwin
Becton, Christine
Bellamy, Alice
Bess, Vertell
Bethea, Audrey
Bethea, Sherwood S.
Black, Michael

Blackman, Gary
Bigelow, Linda
Boney, Velma
Bonner, Stephanie
Boone, Bernetta
Boone, Bonnie
Boone, Gail P.

Bottoms, Donna
Boyce, Donald
Brawner, Sandra K.

Brewington, Myra
Buckhouse, Donald
Britt, Oreta

Britton, Ronnie
Brooks, Avelne
Brooks, Barry

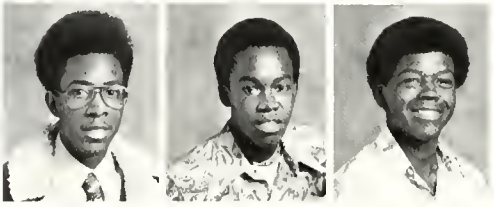

Brown, Cheryl
Brown, Constance
Brown, Denise
Brown, Maxine
Brown, Myron
Brown, Penelope
Brown, Tony
Bryan, Evans
Bryant, Alton
Bryant, Carlton
Bull, Hilda
Bullard, Peggy
Bullock, Annie
Bullock, Deborah J.
Buncum, Kelvin L.
Burnett, Larry
Butler, Charles
Byrd, Florina
Cain, Jacqueline
Caldwell, Teresa
Camp Jr., James
Campbell, Mary
Caple, Lori Ann
Carlton, Edward E.
Carney, Jimmie
Carr, Carol
Carr, Sandra
Carson, Larry
Carson, Rickey
Carter, Ceceha
Carter, Cheryl
Carter, Priscilla

Casterlow, Samuel
Chance, Sallie
Chapman, Candis
Chapman, Shirley
Charles, Michael
Chavious, Marilyn
Chavis, Cheryl
Chavis, Stanley
Cheston, Sterling
Clarke, Roger
Clayton, Guy
Clayton, Joanne

Clinton, Eric
Cobb, Sheila
Coble, Shirley
Cochran, Tony
Coles, Steven
Coley, Cynthia
Conwell, Lorenza

Cook, Chris
Cooper, Kenneth
Cooper, Louise
Cooper, Veronica
Craig, Clyde
Crank, Ricky
Crews, Deborah

Culbreth, Angela
Cutler, Cynethia
Daniels, Josette
Daniels, Randall D.
Datton, Roman M.
Davis, Aru
Davis, Constance

Davis, Eddie
Davis, Emma
Davis, James
Davis, Karen
Davis, Keith
Davis, Nolan
Davis, Phyllis E.

Davis, Renita
Davis, Robin
Deberry, Michael
Deane, Morgan R.

Deese, Daphney
Deloatch, Paul
Deloney, Cheryl
Dewitt, Amy

Dillard, Jennifer
Dillard, Keith
Dixon, Nagatha
Dixon, Owen M.

Drew, Everette
Dudley, Courtney
Dungee, Clyde
Duren, Regina

Durham, Gerald
Dyer, Michael
Earle, Christopher
Edmond, Theresa
Edwards, Christopher
Edwards, Marc
Edwards, Vivian
Edwards, Wayne

Elliott, Jerome
Elliot, William
Ellis, Carolyn D.
Ethridge, Louis
Euin, Sheila
Evans, Gregory
Evans, Marcus
Evans, Ronald

Everett, Taina
Exum, Ricky
Farmer, Helen
Farrish, Sherlyn
Farrington, Sheila
Faulcon, Raphael
Faulkner, Brenda
Ferguson, Jackie

Finney, Virgil
Floyd, Alfreda
Foard, Bernadette
Foushee, Karen
Foy, Samuel
Fraguada, Robert
Fraiser, Henry L.
Franklin, Gregory

Freeman, Kimberly
Fryar, Catherine
Fuller, Beverly
Fulmore, Barbara

Futrell, Janice
Gadson, Darryll
Gaines, Carolyn A.
Galbreath, James

Gamble, Debra
Gardner, Cheryl
Gaskins, Canjor D.
Gouse, Anthony

Gaynor, Brouce
Glover, Sharon
Graeber, Sharon
Graham, Delton
Gray, Herbert H.
Green, Roslyn
Green, Virginia

Greene, Wanda
Gregory, Barbara
Griffin, Pattie
Grimes, Joseph
Griswold, Marvin
Hall, Charles
Hall, Cynthia

Hall, Michael A.
Hanes, Derrick
Haney, Johaan

Hardison, Gary T.
Hargroue, Viola M.
Harper, Yetta

Harris, Elisca
Harris, Frances
Harris, Thomas

Hart, Archilus
Hawkins, Dale
Hawkins, Wanda
Hayes, Ray
Hedgepeth, Clarence
Hedgepeth, Dewey
Heggins, Isaac

Hendricks, Peter
Herring, Brenda
Hickman, Cynthia
Hicks, Gloria
Hill, Johnny
Hill, Wanda
Hines, Dwight

Hinton, Cynthia D.
Hodges, Willard
Holding, Sandra
Holiday, Nellie
Holmes, Keith
Hooker, Carl
Howard, Dorwin

Howard, Gregory J.
Howell, Eric
Howie, Denise
Hunter, Sabrina
Hurdle, Doretha
Irving, Lawrence
Isley, Thomas

Jackson, Antonio
Jackson, Lakela
Jackson, Marlecia
Jackson, Pauline
Jackson, Ricky
Jackson, Timmoth
Jackson, Yirian

Jackson, Wanda
Jacobs, Keith
James, Anthony
James, Cree Alfred
Jarrett, Verette
Jarvis, Victor

Jaudon, Jacqueline
Jeffries, Charles
Jeffers, Susan
Jeakins, Corlis
Jenkins, Larry
Jenkins, Patrica

Jenkins, Stanley
Jeter, April
Joares, Diana
Johnson, Anthony
Johnson, Barbara
Johnson, Brandon

Johnson, Gerard
Johnson, James
Johnson, Judith

Johnson, Malcom C.
Johnson, Teresa
Johnson, Teresa A.

Jones, Annetha
Jones, Elwgn
Jones, Eugene

Jones, Karen
Jones, Reanna
Jones, Terry

Jordan, Brenda
Jordan, Lillian
Jordan, Wayland
Kearney, Samuel K.
Kee, Loretta
Kersey, Jeffrey
Keyes, JoAnn

King, James T.
Kirkpatrick, Roger
Knots, Donald S.
Lamb, Allen
Lampley, Gary
Lane, Willie
Lassiter, Shelia

Lawson, Joanne
Leach, Adriane
Leak, Wyona
Leggett, Warren
Lilley, Welton L., Jr.
Lindey, Margie
Lloyd, Bridgeman

Loardner, Tessie
Lockhar, Caesar
Locus, James
Logan, Alvin L.
Love, William
Lyles, Kirk
Lynch, Nancy

Lyons, Nellie
Mabry, Protean
Mabry, Ronnie
Mahatha, Wayne
Majette, Michael
Mangrum, Bonita
Mangum, Ronald

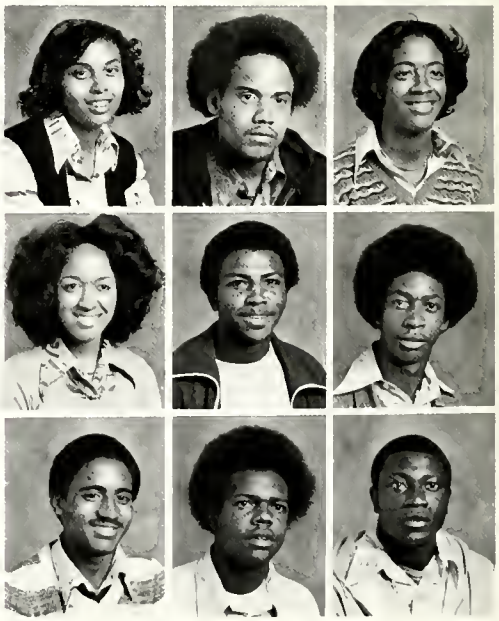

Marbury, Cindy A.
Marrow, Angela
Marrow, Gregory
Martin, Elvin
Martin, Eric
Martin, Jesse
Martin, Wanda
Mason, John
Mathews, Kenneth

Maye, Patricia A.
McCain, Lisa
McClain, Camillia
McCullum, Daniel
McCormick, Sandra
McCullough, Vincent

McDougald, Audrey
McLachern, Donna
McLadden, Gayle
McKay, Janice
McLaughlin, Kiddy
McLean, Adrienne

McLeod, Karen
McMillan, Terry
McMurray, Renee
McNeil, Angelia C.
McNeil, Cheryl
McPherson, Allen

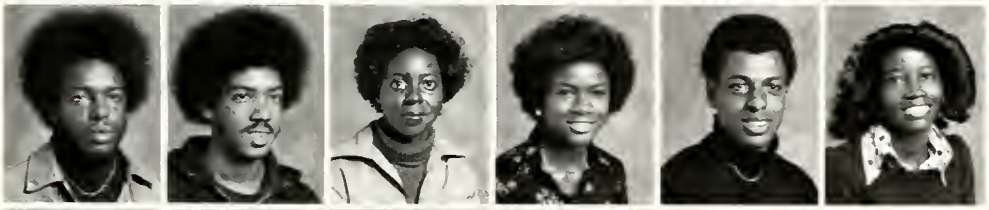

Mease, Richard
Merritt, Michael
Middleton, Sheri
Midgette, Teresa
Miller, Larry
Mills, Venay

Mitchell, Charles J.
Montford, Leonard
Montgomery, David
Montgomery, Terri
Moody, Keith
Moody, Raymond

Moore, Dexter
Moore, Gwendolyn
Moore, Henry Aaron
Moore, Jerome
Moore, Theodore
Moore, Theodrick

Morrisey, Gwendolyn
Mosby, Michael J.

Mouzon, Minnie
Moye, Gwendolyn

Murph, Jacqueline
Murphy, Rudine

Murphy, Shirley
Murray, Millicent

Obodo, Ike
Oliver, Wayne F.
Overby, Louise
Owens, Kevin

Paige, Melvin
Parker, Kevin
Parker, Sabrina
Paschal, Janice

Patrick, Cynthia
Pearsall, Ann
Perkins, Reginald
Pharr Jr., Nalson

Pierce, Rhonda
Pinnix, Connie
Pittman, Shirley
Polk, Gina

Porter, Roslyn
Poteat, Thomas
Powell, Brenda
Propst, Micheal A.
Purcell, Daron
Purnell, Lee
Purvis, Marcia E.

Quidley, Montary
Ragland, Anita
Rainey, Gaynell
Ramseur, Claudia G.
Ramseur, Franklin
Ramsey, Marshall
Reaves, Donna

Redd, Rebecca
Reeves, Kevin
Reid, Toni
Richardson, Beverly
Richardson, Regenia
Riggs, Eula
Robertson, Amanda J.

Robeson, Michael
Robinson, Betsy
Robinson, Yvonne
Rollins, Teela
Ross, Trenna
Rountree, Freda
Rutherford, Stephen J.

Nance, Edward
Nelson, Anthony
Nelson, Donald
Newkirk, Jerri
Newkirk, Sheron
Newman, Albry
Nivens, Beverly
Nixon, Anita L.
Noble, Victor
Nortleet, Carolyn
Norman, Susie
Nottage, Valerie
Samuels, Leroy
Sanders, Willie
Scales, Albert
Scarboro, Patricia
Scott, Clifton E.
Scott, Lemuel
Scotton, John
Sharpe, Reginald
Sharpless, Kenneth
Shaw, Donna
Shaw, Yvonne
Shelton, Darrell
Shelton, Mark
Simmons, Belinda
Simmons, Yvonne
Simpson, Clifford H.
Singletary, William R.
Smallwood, Cheryl
Smith, Carlton
Smith, Chandra

Smith, Deborah
Smith, Gregory
Smith, Linda A.
Smith, Micheal
Smith, Patrice
Smith, Reginia
Smith, Rene
Smith, Tyrone
Smith, Vicki
Spain, Robert
Spells, Vanessa
Spraggins, Yvonne

Spurlock, Sharon K.
Stanley, Beverly

Staton, Demetria A.
Statum, Audrey

Steele, Richard
Stevenson, Kathy

Stoddard, Timothy
Strong, Linda

Squire, Vickie
Sydnor, Walter

Tapp, Sharon
Tate, Denise

Tatum, Sheryle
Taylor, Bettye

Taylor, Jeffrey
Thomas, Larry

Thompson, Bettie
Thompson, Gloria
Thompson, James
Thompson, Mary
Thompson, Sheila
Thorne, Janice
Thorpe, Larry
Tillery, James L.

Tillman, Hazel
Timmons, Dotty
Tinsley, Annie S.
Torrence, Hayden
Towe, Diane
Townes, Tosca
Townsend, Twyla
Treadwell, Alton

Troy, Michael
Troy, Monica
Truesdale, Roderick
Turnage, Wayne
Turner, Heming
Tyre, Velma
Tyson, Mary
Underwood, Barbara

Vaughn, Christopher
Vaughn, Greggory
Vaughn, James
Vinson, Donald
Vinson, James
Walker, Carla
Walker, Edwina
Walker, Herman

Walker, Joyce
Wall, Earl
Wallace, Sharon
Walters, Alisa
Warreu, Therdore
Watson, Gilford
Watson, Michael
Watson, William
Westry, Michael
Watson, William
Whitehead, Shelia
Whitle, Charles
Williams, Arlene
Williams, Callie
Williams, Deborah
Williams, Delphine
Williams, Derwin
Williams, Frankie
Williams, James
Williams, Linda
Williams, Meshea
Williams, Phyllis
Williams, Rufus
Williams, Sheila

Williams, Sherry
Williamson, Deborah
Willingham, Joyce
Wilson, Antonia
Wilson, Richard
Wimbish, Alfreda
Withersdoon, Debra
Womack, Deborah
Womack, Dwight
Wood, James E.
Wood, Jr. Judson
Woodard, Nick
Woods, Cymthia
Wooten, Nancy
Worthington, Gwenetta
Wright, Cynthia
Wyche, Kasandra
Yancey, Karen
Zollicoffer, Lula

ORGAN

HIZATIO

THE ALPHA NU CHAPTER OF

KAPPA ALPHA PSI FRATERNITY, INC.

FROM RAGS TO RICHES

ΚΑΨ

KAPPA ALPHA PSI, founded 1911 with the Ideals of Achievement in every field of human endeavor, has placed an unquenchable thirst in all its members throughout the decades. The Alpha Nu Chapter, founded April 14, 1933 here at A & T, has been a leader in this quest in evidence to their many leadership roles on campus.

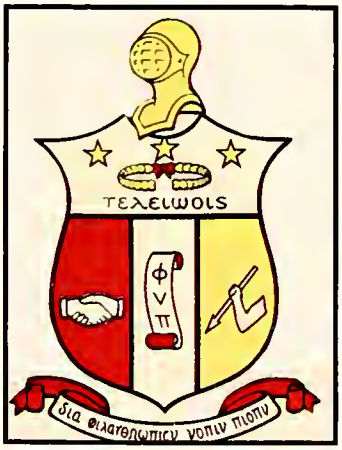

Thomas Sinclair, Steve Freeman, Richard Johnson, Clarence Straham, Daniel McFadgen, Bruce Anderson, Charles Gray, Michael H. George, McArthur Sims, Ronnie Houpe, Kenneth Frazelle, and Tom Alston.

The Last Man on Earth:
Clarence Straham

The Underground Six:
Steve Freeman and Ronnie Houpe. Not pictured: Donnie Simmons, Deon Rouse, Ron Knight, and Steve Jones.

The Odd Couple:
Daniel McFagen and Richard Johnson

The Senseless Seven:
Kenneth Frazelle, Bruce Anderson, Michael George, Tom Alston, and Charles Gray. Not Pictured: Genea Deans and Tony Tyson.

ALPHA PHI ALPHA

ΑΦΑ

Andre Phipps, Cecil Whitfield, Willie McKoy, Ronald Mangum, Don Greene, Nelson Bennett, Warren Larke, Stanley Cash, Wanda Biggs, Harry Johnson, Ronald Troy, Jackie Davis, Jackie Alston, Randy Byrd, John Blakney, Isaac Miller, Randy Clarke, Tolento Moore, Gregory Roberts, and Ross Slade.

ALPHA KAPPA ALPHA

AKA

Members of ALPHA KAPPA ALPHA: Edna Alston, First Anti Basileus; Donna Blakely, Georgette Brown, Basileus; Gwen Davis, Cynthia Douglas, Tamiouchos; Gwendolyn Edmunson, Dean of Pledges; Sharon Freeman, Teresa Heath, Grammateus; Omeata Jackson, Valerie Nesbitt, Patricia Owens, Claudette Smith, and Mitzi Swinson.

MORNING, NOON, AND NIGHT . . .

OMEGA PSI PHI FRATERNITY, INC.

ΩΨΦ

From left to right GENESIS SIX: Michael Stroud, Michael Hailey, and Ernest Frierson.

THE QUES COME HOME . . .

From left to right O. U.D.: Sheldon Southerland, Greg Kersey, Michael Edwards, Michale Bennett, and Shearod.

From left to right SPACE ODESSEY SEVEN: Anthony Fox, Clark "Magoo" McGriff, Terry Bellamy, Calvanor Rice and Walter Brinkley.

On November 17, 1911, sacred to all Omega Men, the Omega Psi Phi Fraternity was born on the campus of Howard University. Founders of this first greek letter Black fraternity on a Black college campus were Edgar A. Love, Oscar J. Cooper, Frank Coleman, and Ernest E. Just. The fraternity was founded with the belief that "Friendship is essential to the soul"; thus this became the fraternity motto. The cornerstones of Omega Psi Phi Fraternity Inc. are it's four cardinal principles–Manhood, Scholarship, Perserverance, and Uplift. Since it's founding, Omega has grown from the Mother Chapter, Alpha, at Howard to some three hundred graduate and undergraduate chapters throughout the United States, and six international chapters which collectively claim nearly 60,000 Omega men.

The undergraduate chapter on this campus is Mu Psi, founded here in 1927. Mu Psi serves the campus and community throughout the year with various social and service projects.

WHERE THE SUN NEVER SETS ON OMEGA

From left to right THE PURPLE CONVENTION: Anthony B. Brown, Benjamin L. Ramsey, Charlie E. Thompson, Jr., Michael Edwards, Joel Barber, Bone Graves, William Smith, Melvin Gill, Ricky Mitchell, and Wayne Hamer.

Δ
Σ
Θ

DELTA SIGMA THETA

From left to right: Dorothy Hurdle, Phyllis Smith, Trina Carney, Corresponding Secretary; Emanuella Jones, Debbie Browning, Delannie McElrath, Parliamentarian; Freda Jackson, Brenda Scott, Vice President; Vickie Blount, Recording Secretary; Deborah Brown, Denise Meeks, President; Sharon Barnes, Financial Secretary; Andrea Wiley, Sergeant-at-Arms; Hestella Redic, Alice Foster, Tanya Joyner, Treasurer; Tessa Perry, not pictured; and Oleathia Mitchell, Chaplain, not pictured.

ΔΣΘ

DELTA SIGMA THETA

DST

ZETA PHI BETA

ZΦB

From left to right: Elaine Baskerville, Sandra Dunn, Gail Smith, Adriene Holt, and Wilda Carter.

TAU PHI THETA

ΤΦΘ

From Left to Right: Lillie Peterson, Kathleen Newsome.

CHI ETA PHI

ΧΗΦ

Names from left to right: Carolyn White, Linda Robinson, Viteria Wardlaw, Brenda Armstrong, and Hilda Carter.

IOTA
PHI
THETA

I
Φ
Θ

PAN-HELLENIC COUNCIL

ΔΣΘ ΩΨΦ AKA AΦA ZΦB

AKA AΦA ZΦB ΦBΣ ΔΣΘ ΩΨΦ

AΦA ΩΨΦ

First row from left to right: Richard Johnson, Steve Freeman, Patricia Owens, Gail Smith, Adriene Holt, Sandra Dunn, Sharon Freeman, Charles Gary, Jr., Thomas Alston, Trina Carney, Clarke "Magoo" McGriff, and Sharon Barnes. Second row from left to right: Nelson Bennett, Mitzi A. Swinson, Alvin Barner, Donna Blakely, Andre Phipps, Thomas Sinclair, Michael H. George, Brenda Scott, and Greg Kersy. Third row from left to right: Daniel McFadgen, Gregory Roberts, Ronald Troy, Deborah Brown, Clarence Straham, Bruce J. Anderson, Valerie Nesbitt, Randy Clarke, Edna Alston, Walter Brinkley, Denise Meeks, Curtis Askew, Andrea Wiley, and Donald Long.

AKA ΩΨΦ BΣ ΔΣΘ ΩΨΦ AKA AΦA

ZΦB ΦBΣ ΔΣΘ ΩΨΦ AKA AΦA ZΦB ΔΣΘ ΩΨΦ AKA

PERSHING RIFLES

P R

From Left to Right: Duane Clark, Gregory Young, David Wheeler, Ronald Flippin, Ralph Chamber, and Larry Campbell.

P R

NORTH CAROLINA A&T STATE UNIVERSITY FELLOWSHIP GOSPEL CHOIR

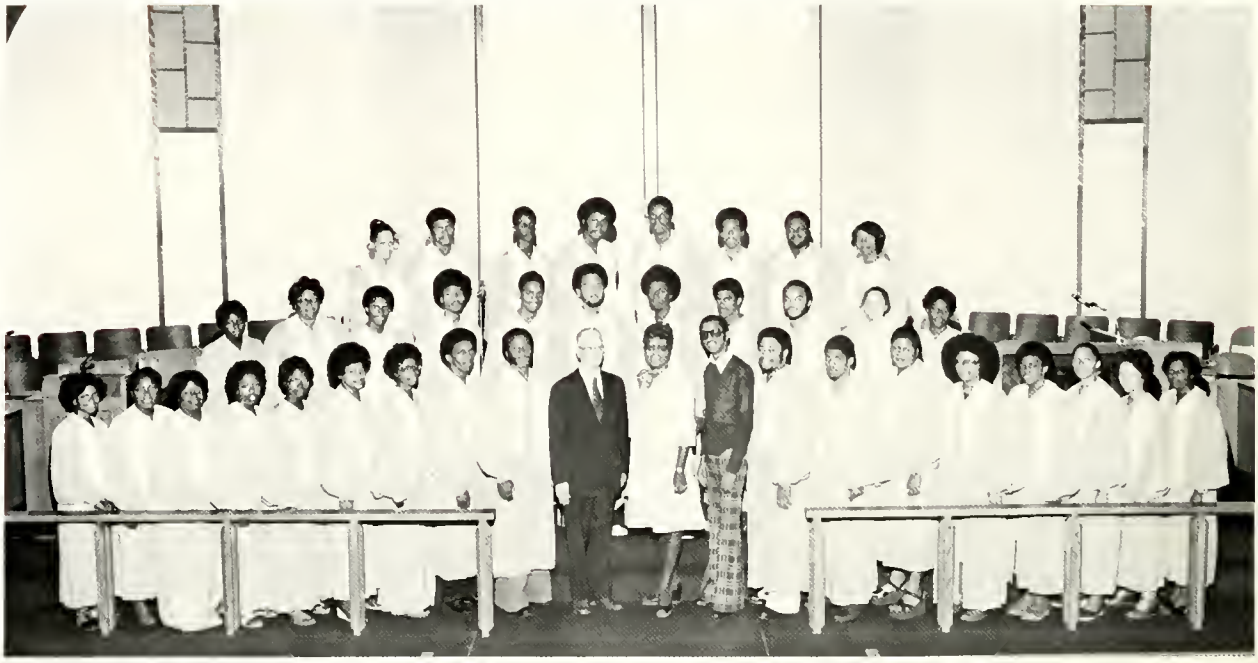

First row (Left to Right) Marietha Forester, Judy McAdoo, Wilda Carter, Verlie Baker, Wanda Gardner, Mary Veale, Celestine Beamon, President – Steven Wilson, Vincent Phillips, Chief Advisor – Rev. Cleo McCoy, Music Director – Mrs. Yvonne Smith, Music Director – Mr. Don Smith, Keith Hull, Carlton Smith, Geraline Graham, Cynthia Faison, Regina Lindsay, Barbara Watson, Janice Gilmore, Oleathia Mitchell. Second row (Left to Right) Venessa Heckstall, Mary Faison, Kenneth Walker, Vice-President – Zavery McDougald, Thann Young, Cecil Whitfield, Elton McKenzie, Ricky Woods, Ean Chestnut, Miss Gospel Choir – Mabel Dixon, Merindo Rascoe. Third row (Left to Right) Ondré Lewis, Martin Williams, Baron Matthews, Robert Cameron, Felton Bess, Leslie Whitfield, Dewrena Berryman.

First row (Left to Right) Barbara Whitaker – Secretary, Deborah Thomas – Vice President, Veronica C. Johnson – Treasurer. Second row (Left to Right) Lorenza McCann – Parliamentarian, Gregory Morrison, Thomas Davis – President, Earl Ayscue.

ART CIRCLE

NORTH CAROLINA A&T STATE UNIVERSITY CHOIR

1st Row (Left to Right) Jonathan Green, Denise Murchison, Teresa L. Johnson, Debra J. Price, Pamela Guest, Sandra Roach, Regina Tucker, Wanda Pope, Rosalind Tucker, Edwina Walker, Arleene Conwell, Edith Hazell, Gwendolyn Martin, Kim Ingram, Vonda Hunter, Deborah Carlson, Ernest W. Frierson. 2nd Row (Left to Right) Jerri Newkirk, Margaret Brown, Linda Ann Smith, Imelda Coles, Helen Farmer, Monica D. Troy, Sheila Kirby, Veronica D. Elaridge, Gail Boone, Edna Branch, Bonnie Sheff, Clarke McGriff. 3rd Row (Left to Right) Rogers Stanley, Larry Thomas, Derwin Greene, Daniel McCollum, Donald Allen, Reginald Scott, Fred Moore, John L. LeSane, Dorwin Howard, Ricky Crank, Samuel Fay, Marc Hunter, Eddie M. Bines, James McEachin. 4th Row (Left to Right) Edward Moore, William Baskerville, Robert Brown, Jerome Abron, Ervin Williams, Glenn O'Neal Hart, J. Sullivan, Rodney Montague, Lorenza Carwell, Perry Webster, Ron Alston, Corey Lewis, Marcus Dukes.

ALOBEAME SOCIETY

1st Row (Left to Right) Kevin R. Jackson, Brenda Jefferson, Earlene Fuller, Hilda Pinnix, Cheryl Wilson, Cynthia Douglas, Donald R. Byrd, Cathy Farrow, Robylne Booker, Melba Pridgeon, Tanya Mitchell. 2nd Row (Left to Right) Marvin Adams, Cynthia Miller, Pamela Davis, Terry Worrell, Rene B. Miley, Diane Frost, Kim Webb, Barbara Turrientine, Debora D. Constable, Terry J. Keith. 3rd Row (Left to Right) Dians R. Williams, Thelma Yvonne Anders, David H. Byrd, Charles O. Simmons, Clay Harris. 4th Row (Left to Right) H. Tyrone Moore, Ronald Troy, Ladelle Hyman, John L. Vanfield, Brenda Thompson, Leon Bell, Jamie Boyd, Wallace E. Davis, J. Wilsonnii R. Grandy, Robert L. Howze, Ronald Ray Montgomery.

AMERICAN CHEMICAL SOCIETY

AGRICULTURAL EDUCATION ASSOCIATION

From Left to Right: Bonita Lane, Wing Yiu Kwung, James Waller, Sharon Ray, Valeria McIntyre, Alvin Barne, Michael Stephens, Mr. Arthur Stevens, Felton Smith, Bernard Barber, Randy Byrd, Freeman Hardison, John Barnes, Ruben McElrath.

From Left to Right: Dennis Mack, Lucious Glenn, Ronald Fuller, Russell Rankin – Advisor. From Left to Right: Calvin Dalrymple Jr., Donald Kidd, Donnie Apple, Randall Payne. From Left to Right: Russell Moseley, Bernard Malone, Phillip A. Davis.

ANGEL FLIGHT

From Left to Right: Mitzi Swinson, Marietha Forester, Kathleen Newsome, Cheryl Brown, Alta Carter, Dewrena Berryman, Donna Fields, Cynthia Rivers.

ARNOLD AIR SOCIETY

1st row (Left to Right) Kevin Barnes, Chester Terry, Linwood Walls, Richard Gordon, Nelson Bennett, Milton Tucker, Ezekiel Jones, Michael G. Tatum, Aaron Warren. OFFICERS Nelson Bennett, Admin., Milton Tucker Operations, Ezekiel Jones, Angel Flight Liaisons Officer, Micheal Tatum, Comptroller.

From Left to Right: Linda Thompson, Goldie Smith, Doris Moody, Shericca C. Williams, Edith L. Moore, Darrell German, Wilma Marshall, James Livingston, Nathaniel Brown. Officers: Edith L. Moore – President, Nathaniel Brown – Treasurer, Goldie Smith – Secretary, Brenda Scott – Vice President not pictured, Tina Francis – Assistant Secretary.

BIOLOGY CLUB

INSTITUTE OF ELECTRONIC & ELECTRICAL ENGINEERS

From Left to Right: Herman Hawkins, Rodney Love, Ronald Mangrum, Annie Bullock, Everette Jones, Telana Felder, Keith P. Hearns, Kin Man Lee, Cecil Whitfield, Thomas Isley, Gerald Artis, Fred Debnam II, Larry Darnell Howard, Michael Porter, Ivory Phillips, Elvin Martin, Kelvin Bancrum, Reginald Withers, Carlton Avant, Robert Copeland, Gladys Ramseur, Bryan Riley, Teresa Johnson, Keith Hoover.

Patricia Hardy, (Secretary), Jeanette Wilson, (Treasurer), Linda Robinson, (Vice President), Dorothy Payton, Caidelia Cade, Junia Jenkins, Advisor, J. Clinton Smith, R.N. Speaker, Brenda Armstrong, Alma Basnight, Frances Dye.

TELOCA

DIGIT CIRCLE

From Left to Right: Samuel Casterlow, Ivy Moody – President, Janet Maye, Nepolia Smith. From Left to Right: Betty McNeill, Phyllis Harris, Trudi Sumpter, Carson Howard, Delores Moore, Gilbert Casterlow – Advisor, Vincent Phillips, Murray Bethea, Larry Peterson – Treasurer, William Murray, David Parker, Wilbur Smith – Advisor.

N.C. A&T POLITICAL SCIENCE SOCIETY

(1st row Left to Right) Myra Brewington, Ruth Thompson, Adrienne Cooper, Yolanda Lipscomb. (2nd row Left to Right) Elbert Forbes, Ernest Davis, Michad Black, Anthony E. Florence, Anthony D. Hines, Clarke Magoo McGriff, Harry C. Johnson, Donald L. Allen, Christopher G. Vaugham.

GROIT SOCIETY

J. Christopher Williams, Rickie G. Gadison, Patricia A. Eason, N. Bernard Bennett, Lovetta L. Verdell, Earl Chestnut. OFFICERS Lovetta L. Verdell (Pres.), James Farrior (Vice Pres.), Cathrine Speller (Sec.), Patricia A. Eason (Treasurer), Earl Chestnut (Parliamentarian).

UNITED CHRISTIAN FELLOWSHIP

SISTERS OF THE BROTHERS IN CHRIST

From Left to Right: Donnie Thurston, Regina Watson, Valeria McIntyre, Patricia Abney, Wanda Gardner, Melinda Roundtree, Peggy Faison, Clement Barringer.

From Left to Right: Patricia Stanley, Dinah Morrisey, Bonita Mangrum, Carolyn Norfleet, Elvira Mangrum, Cheryl Brown, Willie Gray, James McEachin. From Left to Right: Wanda Fields, Margaret Farr, Lou Parsons, Belinda Moody, Gwen Morrisey, Phyllis D. Williams, Mary Veale, Mr. Michael Benjamin, Sandra Adams. From Left to Right: Clement Barringer, Donna Fields, B. McClellan, Cynthia Hall, Regina Lindsay, Elton C. McKenzie. From Left to Right: Donnie Thurston, Lawrence Hartey, Dwight Hines, Deroreteria Staton, Baron Matthews, James L. Dunlap. Officers: Gilford Watson, James Tyson, Keith Holmes, Jerry Lang.

PI OMEGA PI

From left to right: Monica Williams, President; Jeanette Marks, Vice President; Gloris Heath, Secretary; Mablelene Smith, Treasurer; Dr. Meada G. Shipman, Deborah L. Little, Glenda Currie, Thelma McGirt, Elaine Smith, Mrs. Rubye T. Davis.

HOME ECONOMICS SOCIETY

From left to right: Gwensolyn Page, Judy M. McAdoo, Cynthia Faison, Valarie Wesson, Janet DeWitt Tucker -- Chairman Program Committee, Asia Kanlande J. KaSuur, Marie Outlaw, Cathy Faulcon. 2nd Row: left to right: Darayl Parks, Peggy Brown, Teresa Hairston, Earlene Evans, Joyce Pompey, Patricia Chalamira, Gloria Lash, Renee Wooten. 3rd row: left to right: Tanya Joyner, Edith Whitaker, Luranie D. Rogers, Virginia A. Speller, Janice L. Brown, Geraldine Russ, Donna J. Fields, Lilly Dupree, Phyllis Davis.

ALPHA KAPPA MU

First Row from left to right: Sharlene Fuller, Earlene Fuller, Vickie C. Blount, Merinda M. Rascoe, Thelma Y. Anders, and Hilda M. Pinnix. Second Row from left to right: Rita Lester, Cathy Faulcon, Priscilla A. Walker, Glenda Currie, and Monica Williams. Third Row from left to right: Ross Slade, Ronald Troy, David H. Byrd, Donald R. Byrd, Charles Simmons, Gilbert Casterlow, Jr., Charles Williamson, and Lorenza McCann.

First row (left to right) Sharlene Fuller, Farlene Fuller, Vicky Blount, Merinder Rascoe, Thelma Yvonne Anders, Hilda Pinnix. Second row (left to right) Rita Lester, Cathy Faulcon, Priscilla Walker, Glenda Currie, Monica Williams. Third row (Left to right) Ross Slade, Ronald Troy, Donald Byrd, David Byrd, Charles Williamson, Lorenza McCann.

WOMEN'S COUNCIL

From left to right: Shelia Brown, Sherrie Purvis, and Evelyn Gywnn.

MEN'S COUNCIL

Ross Slade, President; Donald Allen, Secretary; Weslyn Boykin, Treasurer; Richard Gordon, Robert Smith.

INTERNATIONAL STUDENTS ASSOCIATION

From left to right: Olatunde Thomas, Albert C. Achudume, Teteka Assefa, Michael A. Soltau, Noel D. Sembuli, Donald C. Muganda, Bengamin K-A-Soi.

CONCERT ORCHESTRA

From left to right: Richard McLachern, Charles Smith, Charles Whitley, Dejuanna Shoffner, Valeria Curley, Kenneth Walker, Charma Kinney, Robin Dixon, Janet Jones, Danny Petty, Lynelle Stevenson, Waymon Rutherford.

From left to right: Thomas Peoples, Lawrence Johnson, Clifton Scott, Curtis Lloyd, Andre Hinton, Sheridan Knight, Richard Harris, Gregory Hairston, Edward Jordan, Hartwell King.

(Right to Left): Derome Dunn, Sharon Copeland, Katrina Platt, Alma McCarroll, Eric Howell, Flonzo Camack, Glen Caldwell, Eric Scott, Andre Hinton. 2nd Row: Sheridan Knight, Richard Harris, Madenne Young, Greg Hariston, Kevin Ouver, Christopher Jones, Lionel Carney, Karen Brewington, Ivan Massenburg. 3rd Row: Marcus McLaughlin, Lamont Taylor.

WIND ENSEMBLE

UNIVERSITY USHER BOARD

From left to right: Mary Outlaw, Charles Gorham, Donna Smith, Joyce Watson, Lorenza McCann, Peggy Brown, and Veronica Johnson.

Officers from left to right: Peggy Brown; President, Donna Smith; Vice President, and Lorenza McCann; Secretary-Treasurer.

STUDENT UNION ADVISORY BOARD

From left to right: Robert Cameron, C. Sue Davis, Stephen Parker, Debra Hall, Magoo, Freeman Aldridge, Betty Williams, Wanda Hairston, Bonnie Newman.

Officers: Steven Parker – President, C. Sue Davis – Vice President, Clark McGritt – Chairman, Willie Beaman – Chairman, Curtis Askew – Chairman, Robert Cameron – Co-Chairman.

ARCHITECTURAL ENGINEERING SOCIETY

First Row from left to right: Sharon Graeber, Warren Cheek, Tony Carter, James Dalton, Walter Sydnor, and Thomas Sinclair. Second Row from left to right: Davida Jacobe, Brian Hunt, Tony Graham, and Valerie Curley. Third Row from left to right: Ronald Booker, Barney Black, Vakencia Winstead, Timothy Stoddard, Cleveland Harding, Louis Goode, Melvin Quick. Fourth Row from left to right: Steve Robinson and Marcus Crowder.

N.C.A. AND T. PEP CLUB. AGGIES EXPRESS

First Row from left to right: Glenda Currie; President, Gloris Heath; Vice President, Catrena M. Lee; Secretary, Mamie Wells; Treasurer, and Bernadette Rogers; Historian. Second Row from left to right: Wanda Gardner, Ruby J. McClinton, Elaine Smith, Willie Macalston, Mablelene Smith, Elvira Mangrum, Thelma Lee, Joanetta Richardson, V. Kay Scurlock, and Mrs. Rubye T. Davis, Advisor. Third Row from left to right: Dr. Meada Shipman, Advisor, Sandra Kinlaw, Carmelina Alta Graeber, Danise Thomas, Rosa F. Bullock, Thelma McGirt, JoAnne Hatchett, Althea Copeland, Janice Crisp, and Monica Williams.

N.C.A.S.

ALPHA CHI NATIONAL

First Row from left to right: Sharlene Fuller, Earlene Fuller, Vickie C. Blount, Sharon L. Copelano, Diana R. Williams, Hilda Pinnix, and Monica Williams. Second Row from left to right: Cathy Faulcon, Ernest Fleming, Priscilla A. Walker, Sabryna Hamilton, and Katrina V. Platt. Third Row from left to right: Charles Williamson, Rita Lester, Glenda Currie, Thelma Y. Anders, Lorenza McCann, and Vicent Blackmon.

KAPPA DELTA PI

First Row from left to right: Margaret Artis, Glenda Currie, Patricia Vaugham, Marlyn Davis, and Monica Williams. Second Row from left to right: Charles Williamson, Wilbur L. Smith, Neil Armstrong, Wendell Jones, and Gilbert Casterlow. Officers: Gilbert Casterlow, President; Glenda Currie, Vice President; Patrica Vaugham, Secretary; Marilyn Davis, Treasurer.

COCOA PHI COCOA

From left to right: Exum, Kearney, Venters.

Officers: Anthony Venters – Treasurer, Bobby Kearney – Dean of Pledges, Michael Exum – Secretary, R. McNair – President, K. Stubbs – Vice President.

PHI BETA SIGMA

From left to right: Franklin O'Neal, Willie "Cream" Middlebrooks, Michael A. Black, Anthony Florence, Glenn Holland, Craston Artis, George Glenn, Rodney T. Johnson, David McKoy, Tom Headen.

Officers: Gerald Holland – President, Pierre Mitchell – Vice President, Clarence Middlebrook – Secretary, Dennis Gray – Treasurer.

ESQUIRES SOCIAL FELLOWSHIP

From left to right: Anthony Motley, Darrell McKenzie, James Sutton, Johnny Williams, Carlton Campbell, Gary Stephens, Abron J. Best not pictured, Charles Williamson, David Jones, James Davis.

Officers from left to right: Robert Stevenson, III. President; David Gibson, Vice President; and Greg B. Davis, Treasurer. Second Row from left to right: Tony Welborne, Faculty Advisor; Guy Loftin, Faculty Advisor; and Erwin Solomon, Secretary.

First Row from left to right: Frankey Pittman, David Gibson, Buster Wood, Lonnie Jones, S. P. Broidy. Second Row from left to right: Richard Townsend, Scott Kerns, Erwin Solomon, Luther Speed, Greg Davis, and Bobby Stevenson, III. Third Row from left to right: Anthony Welborne and Guy Loftin, Faculty Advisor.

NU GAMMA ALPHA INC. GENTS.

S Φ S

Shelia Brown

Theresa Rose

From left to right: Linda Oglesby, Theresa Rose, Otto Johnson, Anthony Halt, Shelia Brown, John Acker, Earline Scarbough, and Cathy Green.

G Φ G

Cathy Green

From left to right: Otto Johnson, Anthony Halt, and John Acker.

Linda Oglesby

Earline Scarbough

THE A. AND T. REGISTER

BENJAMIN T. FORBES

EDITOR

The A&T Register

Editor . . . . . Benjamin T. Forbes
Managing Editor . . . . . Mary E. Cropps
Acting News Editor . . . . . Maxine McNeill
Business Manager . . . . . Robert E. Beasley
Advertising Manager . . . . . Charles Perry
Production Manager . . . . . Michael Hailey
Sports Editor . . . . . Craig R. Turner
Entertainment Editor . . . . . Lynelle Stevenson
Feature Editor . . . . . Carlese Blackwell
Acting Head Typist . . . . . Larry Jenkins
Chief Photographer . . . . . William Lawson
Circulation Manager . . . . . June Smith
Distribution Manager . . . . . Jackie Alston
Advisor . . . . . Mrs. Loreno Marrow

STUDENT GOVERNMENT ASSOCIATION

TONY A. TYSON, PRESIDENT

Fellow Aggies:

We, as a group of proud black people, should continue to achieve highly in all areas of better educating ourselves.

The chief purpose of a university is to encourage and facilitate learning in all its forms. To this end we have assembled here books, buildings and equipment, and scholarly minds that we believe will be conducive to growth among responsive and purposeful students.

N.C. A&T S.U. has graduated many successful blacks in all fields of human endeavors and mankind. We shall continue this quantitative and qualitative trend of being a polished product of N.C. A&T S.U. The opportunities are there and you must make your dream a reality.

There exists a need to express myself to others, to allow others to see my image and to accept or reject it just as I have . . .

Who we are today is reaching toward who we will be tomorrow. What we appear to be today and the way we will appear to be tomorrow will change.

Fellow Aggies, the struggles and challenges of tomorrow must be fulfilled. As you progress, always remember your fellowman and **reach out**, **reach up**, and **reach back**.

As leaders of tomorrow, let the "Aggie Spirit" reign supreme in all your endeavors. I have truly enjoyed working with you and thank everyone for making my term in office a pleasant one.

I would like to share this thought with you from Aldous Huxley.

"Every man who knows how to read has it in his power to magnify himself, to multiply the ways in which he exists, to make his life full, significant and interesting."

Sincerely,

Tony A. Tyson

Tony A. Tyson, President
Student Government Association

UNITY CONQUERS ALL

BILLY PETTIFORD

VICE PRESIDENT

Vernon Williams

Cornelia McCullough

STUDENT GOVERNMENT
OFFICERS 76-77

President . . . . . Tony A. Tyson
Vice-President . . . . . Billy Pettiford
Secretary . . . . . Evelyn Gywnn
Treasurer . . . . . Larry Pierce
Miss. A. & T. . . . . Vise-Lisa Yvonne-Tessa Perry
Assistant to the President . . . . . Vernon A. Williams
Attorney General Fall 76 . . . . . Stephen Freeman
Attorney General Spring 77 . . . . . Michael Davis
Press Secretary . . . . . Cornelia McCullough
Public Relations Manager . . . . . Ronald 'E' Eldridge
Advisor Student Government . . Dr. Sullivan A. Welborne

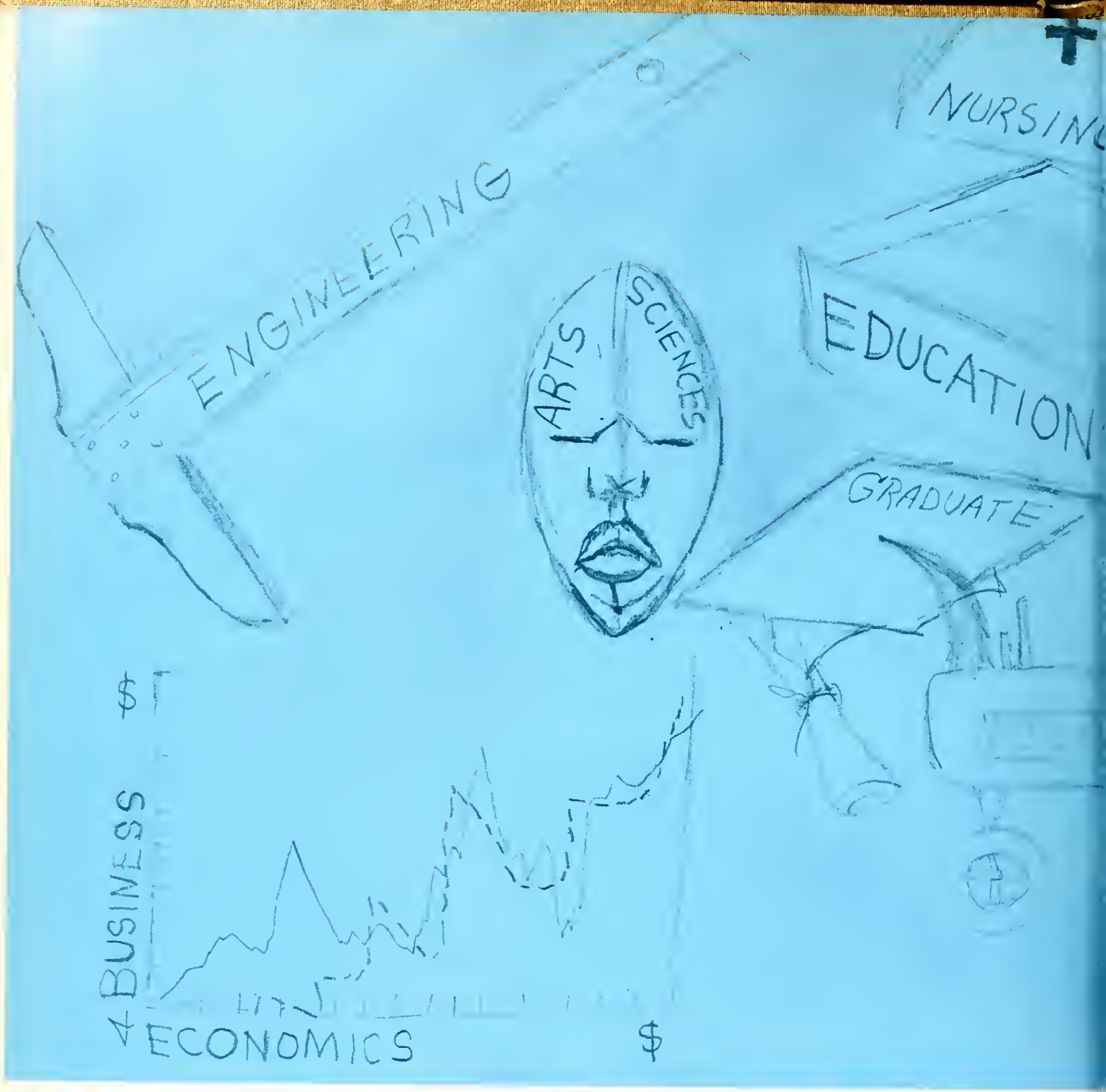
ENGINEERING
ARTS
SCIENCES
NURSING
EDUCATION
GRADUATE
BUSINESS
ECONOMICS
$
$

SCHOO

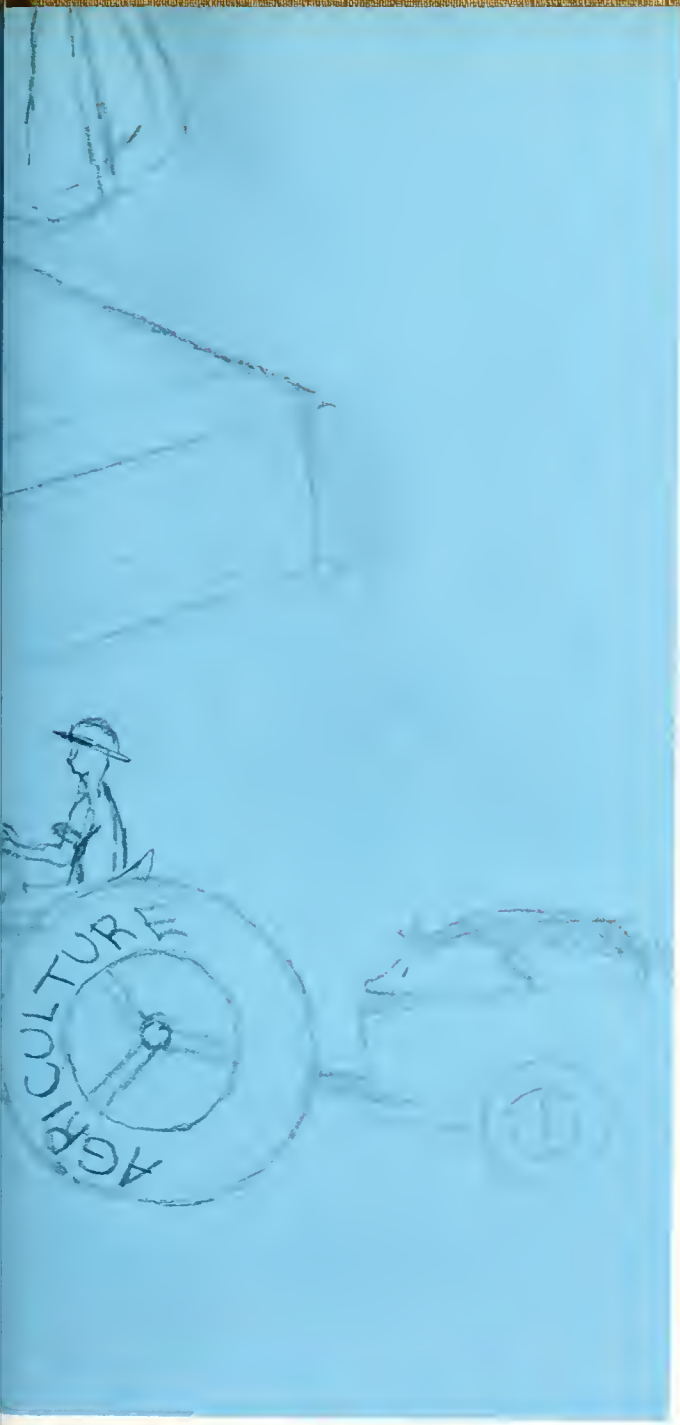

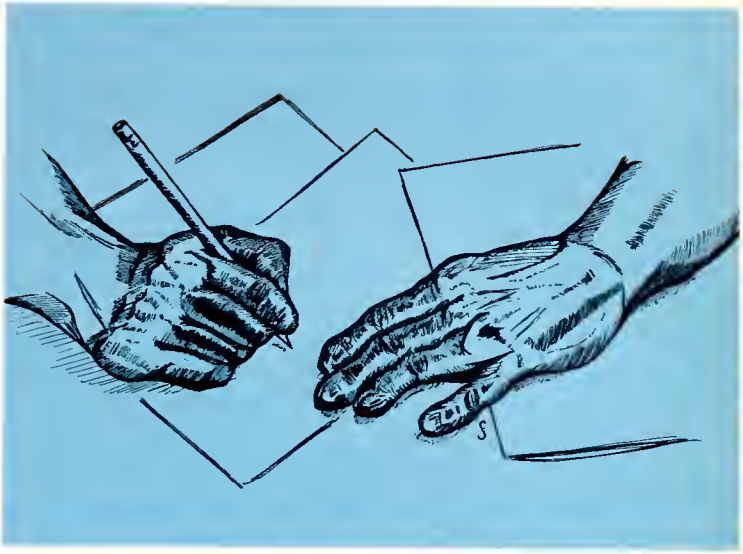

OLS-SCI

Mr. Talmadge Brewer, Chairman of Department of Animal Science

Dr. Harold Mazek, Chairman of Department of Home Economics

SCHOOL OF AGRICULTURE

Dr. Burleigh Webb,
Dean of the School of Agriculture

The School of Agriculture embraces the fundamental philosophy of the Land-Grand Institution and it accepts the obligation to provide a program of resident and off-campus instruction adequate to meet the needs of those who seek this service. It administers to the general needs of an interdependent rural-urban society and to the special needs of those who desire and benefit from instruction in agriculture, and home economics.

The objectives of the School of Agriculture are two fold: (1) to extend the frontiers of knowledge and the professional competencies of its faculty and the academic proficiency of its students through organized instruction and research and (2) to share its resources with its clientele through organized short courses, conferences, and related activities designed to meet special needs.

Dr. Samuel Dunn, Chairman of Department of Plant Science

Dr. Burleigh C. Webb, Dean of School of Agriculture

Dr. Arthur Bell, Chairman of the Department of Agricultural Education.

1. Dr. Marion Blair, Assist. to Chmn. of Education

2. Dr. Joseph Shaw, Dean of School of Education

3. Dr. Dorothy Prince, Chmn of Dept. of Education

4. Dr. Benjamin Harris, Chmn of Dept. of Adult Educ.

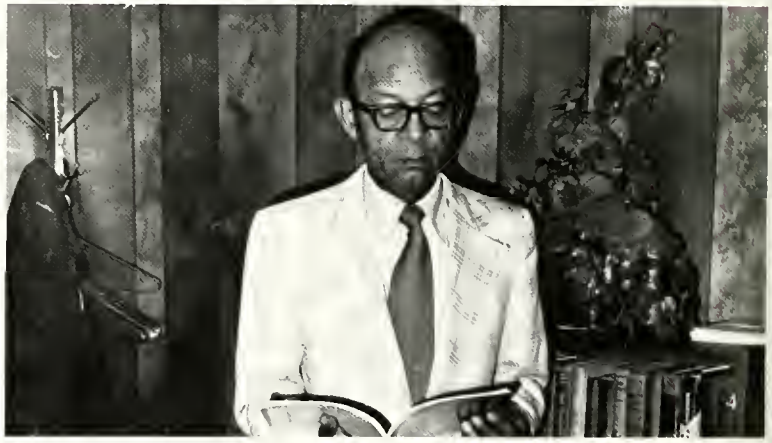

SCHOOL OF EDUCATION

1. Dr. William Lawrence, Chmn. of Dept. of Psy. & Guidance
2. Dr. Roy Moore, Chmn of Dept of Physical Ed. & Rec.
3. Dr. Charles Pinckney, Chmn of Dept. of Industrial Ed. & Technology
4. Dr. Frizzel Jones, Co-ordinator of Student Teaching & Educ. Intern.

1. Mr. George Gail, Chmn. of the Dept. of Industrial Educ.

2. Mr. Andrew Williams, Chmn. of Dept. of Technology

3. Mrs. McCoy, Teacher Education Librarian

4. Mr. Estell Harper, Faculty Advisor Student NEA

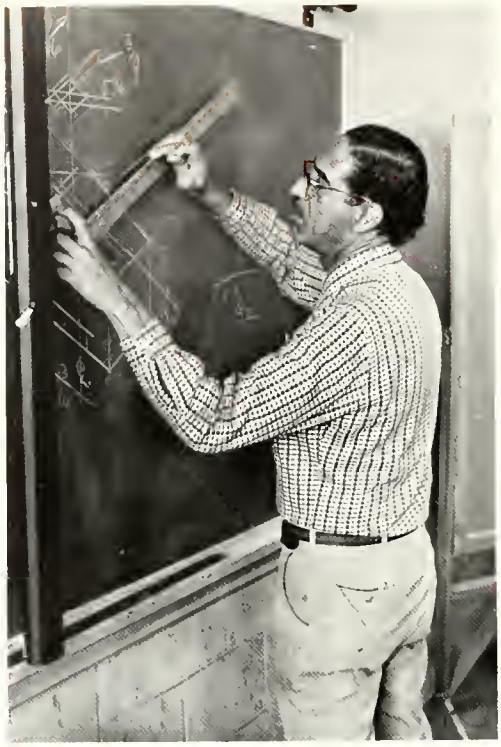

Dr. Albert W. Spruill, Dean of Graduate School

GRADUATE SCHOOL

The Graduate School offers advanced study for qualified individuals who wish to improve their competence for careers in professions related to agriculture, applied science, education, science research, technology, the humanities and the social sciences. Such study of information and techniques is provided through courses of study leading to the Master of Science degree and through institutes, workshops, and individual courses designed for those who are not of study. Second, the Graduate School provides the foundation of knowledge and of techniques required for those who wish to continue their education in doctorial programs at other institutions. Third, the Graduate School assumes the responsibility of stimulating and encouraging scholarly research among students and faculty members.

Mrs. Naomi W. Wynn,
Dean of the School
of Education

SCHOOL OF NURSING

Dean Naomi W. Wynn

The School of Nursing offers a program leading to the Bachelor of Science Degree in Nursing. The first two years of study encompass most courses generally labeled general education. The last two years of study are largely devoted to the Nursing Major.

The faculty in Nursing subscribe to the beliefs and assumptions related to the system of concepts that describe, explain, and predict man's behavior. We believe that man is a unique human being with certain basic need that he is affected, influenced, and changed by his heredity, environment and experiences; that there are variations in intensity and resources which hamper him from time to time in meeting his basic needs.

Nursing education is the systematic and deliberate preparation of an individual to fulfill the role, function, and responsibility of the professional nurse. It provides opportunity for personal growth which helps the learner in humanistic and professional endeavors. In addition, nursing education provides learning experiences which aid the learner in utilizing the problem solving method to meet the present and future nursing needs of society.

The program offered by the School of Nursing is accredited by the North Carolina Board of Nursing and the National League for Nursing. The School of Nursing is an agency member of the National League for Nursing in the NLN Council of Baccalaureate and Higher Degree Programs.

Mr. William Streat, Chairman of the Department of Architectural Engineering.

SCHOOL OF ENGINEERING

Dr. Suresh Chandra, Dean of the School of Engineering.

Dr. Reginald Mitchiner, Chairman of the Department of Mechanical Engineering.

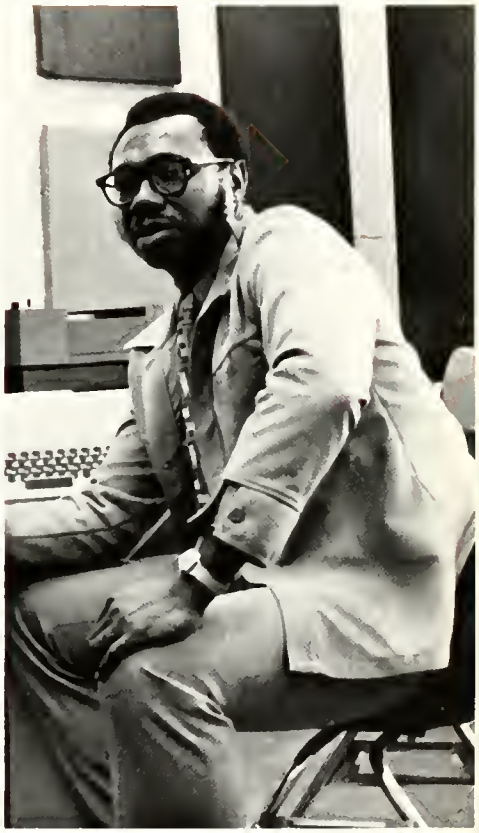

Dr. Winser E. Alexander, Chairman of the Department of Electrical Engineering.

Dr. H. Baily, Acting Chairman of the Department of Business Administration.

SCHOOL OF BUSINESS AND ECONOMICS

SCHOOL OF BUSINESS AND ECONOMICS
Dr. Q. Craig, Dean

The School of Business and Economics is divided into three programs: general education, business and economics core, and selected areas of specialization (accounting, business administration, business education, office administration, and economics). The purpose of the School of Business and Economics is to develop business leaders who are capable of coping with new technologies and social progress. The School of Business and Economics also serves to perpetuate general understanding and appreciation for the interrelationships of the national as well as world socio-economic enviroments.

UPPER MIDDLE: Dr. Meada D. Shipman, Chairman of the Department of Business Education and Administration. LOWER: Dr. Sidney Evans, Chairman of the Department of Economics.

Dr. Ladelle Hyman, Chairman of the Department of Accounting.

Dr. Quiester Craig, Dean of the School of Business and Economics.

Dr. Danny Pogue, Assistant to the Dean.

Dr. Frank White, Dean of the
School of Arts and Sciences

The School of Arts and Sciences is concerned primarily with providing experiences which seek to develop a student's ability to engage in analytical and critical inquiry, and with the enlargement of a student's understanding of the significant accomplishments of the human mind as they may be viewed in the humanities, the social sciences, and the natural sciences.

The School of Arts and Sciences, together with other Schools of the University, seeks to stimulate and guide young people into constructive intellectual and social maturity. This function is carried through by many associations in the classroom, the laboratory, the seminar, the inernship, field instruction and the conference. In addition to its promulgation of the vital process of places high importance on its role to provide the University with a depository of knowledge. In keeping with this purpose, the School fosters special library collections; it operates the University Art Gallery; it serves as the main fostering source for the Center for African and Afro-American Studies, and it provides significant experiences in the performing arts for students whose talents may be displayed and developed through the several curricula of the School.

SCHOOL OF ARTS AND SCIENCES

Dr. Jimmie L. Williams, Chairman
of the Department of English

Dr. Frank Bell, Chairman of the
Department of History

Dr. William DeLauder, Chairman of the Department of Chemistry

Dr. Artis Graves, Chairman of the Department of Biology

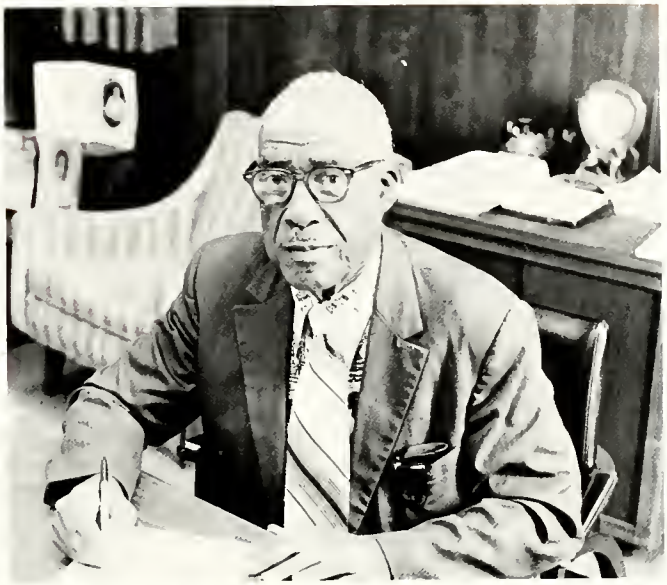

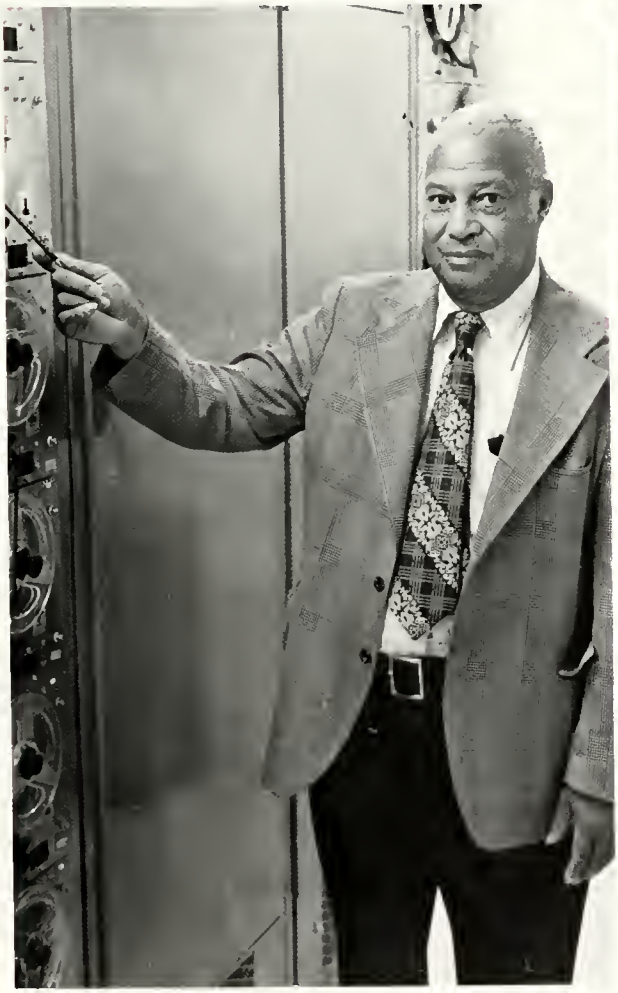

Dr. Waverlyn Rice, Chairman of the Department of Foreign Languages

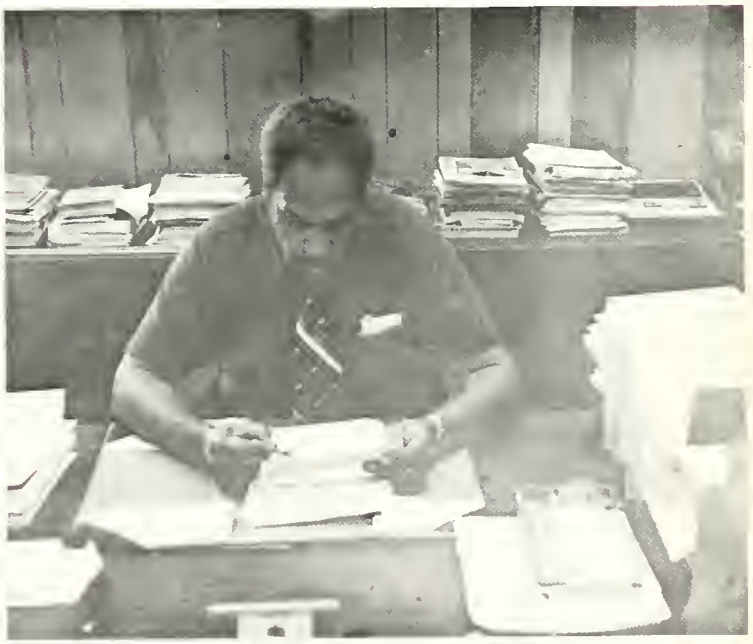

Dr. Wendell Jones, Chairman of the Department of Mathematics

Dr. Amarjit Singh, Chairman of the Department of Political Science

Mr. Jimmie Williams, Chairman of the Department of Music

Dr. Jason Gilchrist, Chairman of the Department of Physics

Mr. LeRoy Holmes, Chairman of the Department of Art

Mrs. Hattie Liston, Director of Community Mental Health

Dr. Emory Sadler, Chairman of the Department of Psychology

Dr. Frances Logan, Acting Chairman of the Department of Sociology and Social Service

ROTCR

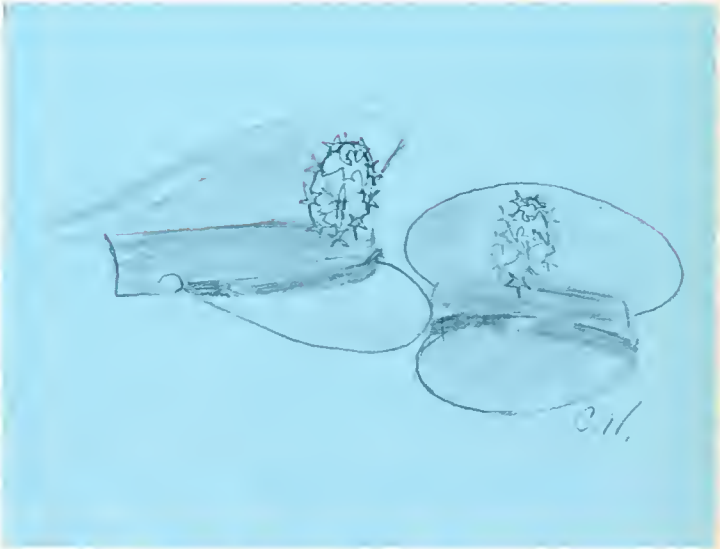

OTCRO

Right: Lt. C. Lawrence Lipscomp. Extreme right: Miss Army R.O.T.C., Cornellia McCullough.

ARMY R.O.T.C.

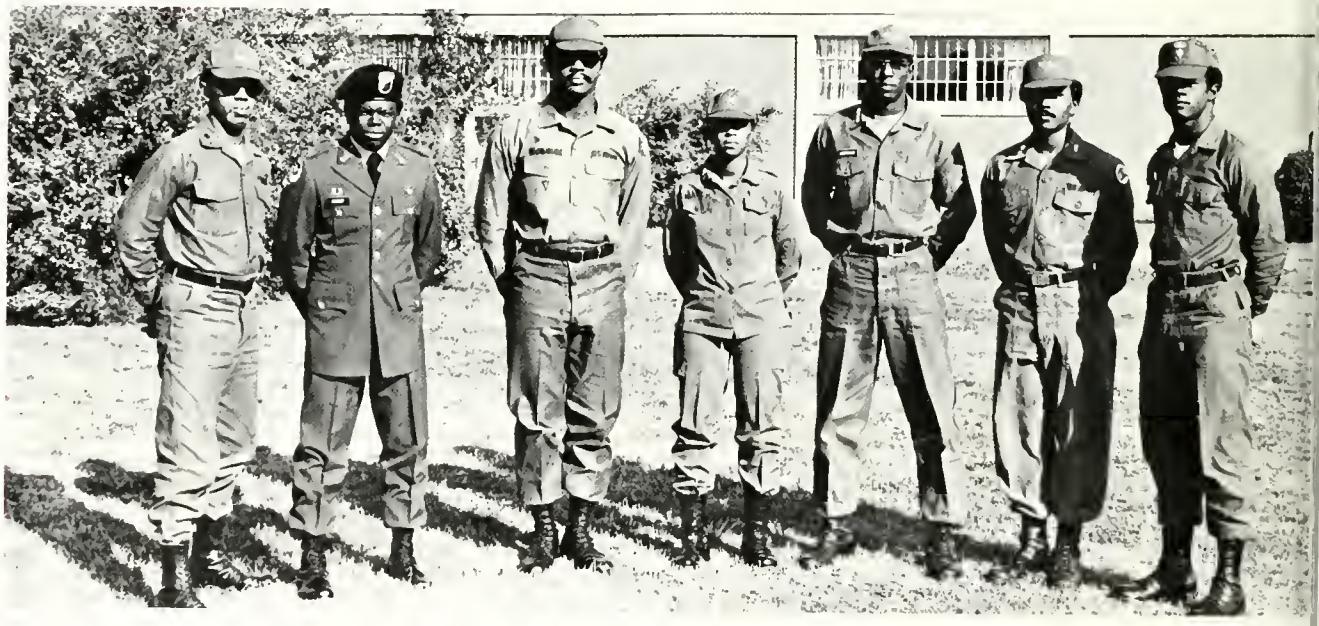

Left to Right: Frierson, Street, Boone, James, Anderson, Crondell, and Floyd.

1st row (Left to Right): H. Humphrey, R. Flippin, L. McAllister, T. Harris, M. Wells, C. Clarks, S. Dewugh, and L. Campbell. 2nd row (Left to Right): D. Wheeler, R. Smith, M. Brown, G. Vaughn, L. Scott, F. Robinson, J. Camp, and D. Clark. Flag: D. Bell and J. Meinty.

Left: Lt. C. Jones. Above: Larry Campbell.

DEPARTMENT OF MILITARY SCIENCE

The general purpose of the Army Reserve Officers Training Corps (ROTC) program at this institution is to procure and produce junior officers, who through education, attitude, and inherent qualities are suitable for continued development as officers in the United States Army.

Programs of instruction for the Army ROTC include a four year program and a two year program. The four year program consists of a two year basic course, a two year advanced course and the Advanced ROTC Summer Camp. The two year program includes a Basic ROTC Summer Camp, a two year advanced course and the Advanced ROTC Summer Camp.

Major Chavis and Captain Scott.

First Row (Left to Right) Dennis Allen, Isaac Bacoat, Anthony Badgett, Joel Barber, Lee Best, Carl Bond, Donald Brooks, and Tommy Brown. 2nd Row: Duane Clark, Roland Dixon, Herbert Doughty, Calvin Dula, Anthony Evans, Carl Evans, Ronald Flippin, and Francine Fordham.

1st row Left to Right: Charles Freeman, Wilbert Graham, Jay Grandin, and Darrell Greens. 2nd row Left to Right: Michael Hicks, Debra Horton, Jennifer Hunter, Joseph Jones, Phelix Jordan, Levot Lewis, Roger McComb, and Horace McDonald.

1st row Left to Right: Kelvin Stubbs, George Tate, Steve Terrell, Charlie Thompson, Ronnie Thornton, Kenneth Villeponteaux, Phillip Wallace, and David Wheeler. 2nd row Left to Right: Howard Williams, Martin Williams, Ronnie Williams, Nathaniel Wright, Leona Felder, Charles Watkins, Cleveland Edwards, Andre Phipps, and James Squires.

1st row Left to Right: Anthony McRae, Lillie McRae, Donald Marable, James Matthewson, Willie Middlebrooks, and Ricky Mitchell. 2nd row Left to Right: Oliver Newell, Anthony Porchia, Willie Pratt, Thomas Rakes, John Scott, and James Warren.

AS 200, First row (Left to Right): Richard Gordon, Marcus Sharpless, Chiquita Y. Newkirk, Linwood Walls. Second row (Left to Right): Joe A. Murphy, William King, Michael Tatum, Warren Walters, Kevin Barnes.

AIR FORCE ROTC

AS 400, First row (Left to Right): Leon Link, Estella Mason, Wanda Johnson, William Simmons, McDonald R. Armond, Kathleen Newsome, Alton Carter, Tyrone Shackleford, Aaron T. Warren. Second row (Left to Right): Kevin Mack, Dennis Sawyer, Robert Dula, Wima F. Slade, Jerry L. Phillips, George Speed, Clinton J. Green, Pauls G. Hunter.

AS 300, First row (Left to Right): George Small, Amanda McIver, Amendea Jenkins, Robert Beasley, Evelyn Guynn, Wanda Brown, Micheal Benjamin, Calvin Kellam. Second row (Left to Right): Charles Perry, Manzell Smith, Ezekiel Jones, Vincent Roberts, Milton E. Tucker, Theorore Newton, Gary Melchor, William Dix.

AS 100, First row (Left to Right): Detricia Gilmore, Belinda Moody, Henry Nails, Shirley Chapman, Gregory Smith, Cynthia Coley, Kenny Sharpless, Kasandra Wyche, Ron Carson, Asolde Ford, Virginia Brown, Anthony James. Second row (Left to Right): Alan Jones, Ron Eaton, Dale Hawkins, Darrell Shelton, Peter Hendricks, Beverly Young, Rodney Houge, Ponice Brown, Margaret L. Brown, Wayne Oliver, Major R. Dense, Randolph Robinson, Henry Lanier. Third row (Left to Right): Arelia Barksdale, Robert Rogers, Stanley Chavis, Derwin Poole, Micheal Smith, Veronica Cooper, Stanley Marshall, Marvin Mann, Chris Edwards, Lewis Ramseur, Henry Frasier.

DEPARTMENT OF AEROSPACE STUDIES

Lt. Colonel Charles E. Summers
Professor of Aerospace Studies

The United States Air Force maintains a permanent Air Force Reserve Officers Training Corps at this institution for the purpose of conducting leadership training, military training, and flight training. The specific objective is to conduct a modern academic program keyed to the development of the Professional Officer. This program is offered in two divisions. The lower division for Freshmen and Sophomores is termed the General Military Course. The upper division, established as the Professional Officer Course, is designed to continue the training of Juniors and Seniors so as to provide a complete four-year officer preparatory program. The entire Aerospace Studies curriculum is designed to commission quality young men and women who are not only educated in the academics of their university, but who have a competency in certain military skills, and a strong motivation for active duty and an Air Force Career.

COMMANDERS AND QUEENS

First row (Left to Right): James Hasper Jr., Group Commander; Deborah Clare, Air Force ROTC Queen; Daniel A. McFadgen, Vice Commander.

NORTH CAROLINA
A&T
STATE UNIVERSITY
"AGGIES"
N.C.A&T.S.U.
MARCHING MACHINE

BANDE

ANDBA

BLUE

AND

GOLD

MARCHING

MACHINE

Anderson, Kathy
Autry, Jennifer
Battle, Edwin
Carney, Lionel
Blount, Vickie
Britt, Oreta
Brooks, Wanda
Brown, Denise
Burner, Sherry
Campbell, Richard
Clapp, Sylvia
Cutler, Cynethia
Dilligard, Claudette
Edwards, Wayne
Evans, Wilbur
Fisher, Donald
Foster, Alice
Funderburke, Sandy
Grant, Millicent
Heyward, John
Hollingsworth, Phyllis
Howell, Eric
Hunter, Sabrina
Jones, Kenneth
Lindsey, Donald
LaGarde, Vanessa
McElrath, Dellannie
Security
Mayo, Cedric
Author Headen – Chap.
Moore, Theodore
Willie Pratt
Moye, Clarence
Quick, Ronnie
Roberts, Vincent
Rodgers, Rochelle
Scott, Clifton
Shoffner, Antonio
Smith, Robin
Spence, Karen
Spivey, Elton
Smith, Vicki
Squires, James
Stevenson, Lynelle – Chap.
Stocks, Frederick
Stover, Patricia
Tate, Denise
Tillman, Deborah

Tucker, Virgil
Tyson, Tony
Vaughan, Christ
Wall, Patricia
West, Rhonda
White, Delores
White, Fredda
White, Rhonda
Wiley, Bernardo
Williams, Betty
Williams, Carmen

Akins, India
Alford, Ronald
Baines, Vanessa
Bargeron, Rosalind
Bason, Donna
Battle, Turner
Black, Barney
Blackmon, David
Boone, Bernetta
Breeze, Paulette
Brewington, Karen
Brooks, Teresa
Brown, Cheryl
Brown, Robert
Brown, Videtta
Bryant, Warren
Butler, Charles
Caldwell, Glenn
Childers, John
Chisolm, Don
Clark, Marilyn
Clemons, Danny
Cooper, Audrey
Crawford, Reginald
Crawford, Ronald
Crews, Deborah
Dacons, Pierre
Daniels, Randall
Duncan, Susan
DuPree, Hannah
Edwards, Cleveland
Evans, Kathi
Feaster, Pam

Ferguson, Morris
Fordham, Francine
Foust, Priscilla
Fowler, Eddie
Freeman, Adrian
Gadson, Darryll
Garfield, William
Gattes, Jonathan
Gilmore, Evon
Glenn, Lodean
Gore, LaRonda
Graham, Tony
Harris, Angelina
Harris, Cynthia
Harris, LaVerne
Harris, Richard
Hinton, Cynthia
Hodges, Willard
Hunt, Brian
Ivey, Ronnie
Jackson, Antonio
Jackson, Calvin
Johnson, Larry
Johnson, Lawrence
Johnson, Tina
Jones, William
Jordan, Edward
King, James
Kinney, Charma
Knight, Sheridan
Littlejohn, William
Lloyd, Curtis
T.V. Man
London, Judith
Long, Ronald
McCarroll, Alma
McLaughlin, Marcus
Annual Ed.
McNeil, Jimmy
Mack, Bennie
Marshall, Wilma
Martin, Keith
Massenburg, Ivan
Melvin, Mark
Miller, Minerva
T.V. Man
Mitchell, Sharon
Photographer

Nicholson, Ronnie
Ogburn, Greg
Page, Gwendolyn
Patterson, Clinton
Pearson, Bobby
Peoples, Thomas
Platt, Katrina
Privette, Hugh
Purvis, Sherry
Richardson, Dwain
Samuels, Leroy
Shaw, Danita
Smith, John
Spells, Michael
Stanley, Felecia
Stewart, Raquel
Tatum, Sheryle
Terry, Chester
Thompson, Robin
Troy, Sandra
Truesdale, Rod
Turner, Fleming
Turner, Glen
Vaughn, James
Vick, Charles
Walker, Gail
Walker, Valerie
Watkins, Michael
Watson, Robert L.
T.V. Man
Westmoreland, Renee
Williams, Cassandra
Williams, Frankie
Williams, Robert A.
Wilson, Richard
Wiseman, Patricia
Wright, Robin
Wyche, Kassandra
Yancey, Patrice
Woodard, Robert

15:00
3
24
14
10
40

A&T
STATE UNIVERS

Washington Post
PEOPLES DRU

SUPPOR

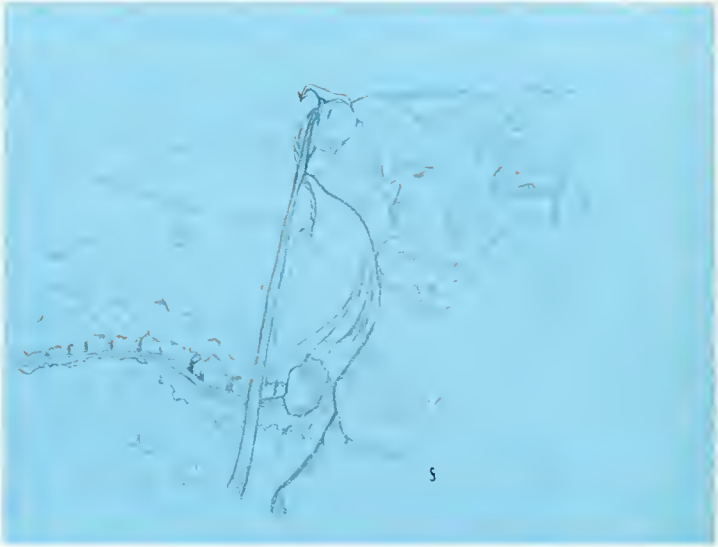

TIVESER

Dorm Counselors

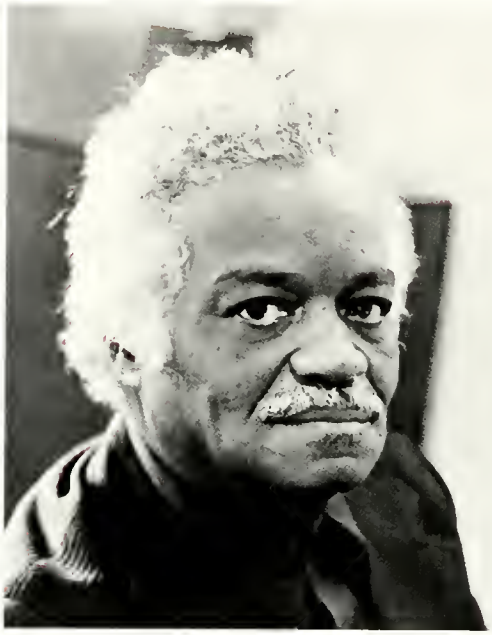

1

1. George Bonner, Scott Hall
2. Phillip Boone, Scott Hall
3. James White, Senior Hall
4. Joseph Williams, Scott Hall
5. Clyde Harris, Scott Hall

4

2

3

1. Charles Ingram, Scott Hall
2. Steve Malenski, Senior Hall
3. Mrs. Mary Marks, Vanstory Hall
4. Mrs. Mary Smith – Morrison Hall
5. Mrs. Luvator McKoy and Mrs. Myrtle Nesbitt Gibbs Hall

Counseling and Testing

2

1. Ms. Marylou H. Bowers
   Counselor
2. Miss Marilyn Burnette,
   Counselor
3. Mr. James Sibert,
   Counselor
4. Ms. Marva L. Watlington
   Counselor
5. Ms. Pauline McLaughlin,
   Counselor

3

4

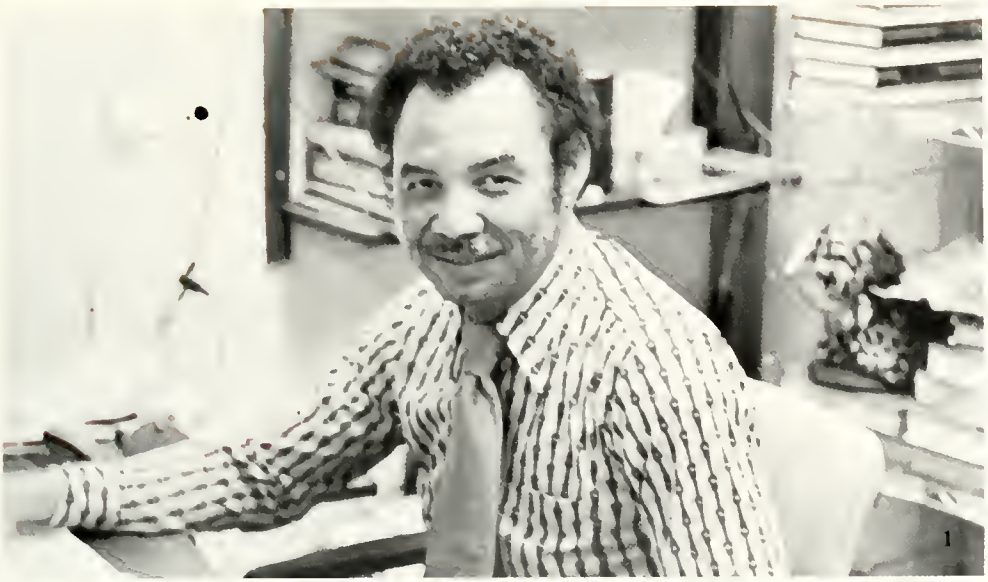

1. Mr. James Meachen, Director of the Bookstore
2. Mrs. Laura Thornton, Director of Williams Cafeteria
3. Mr. Albert Crawford, Director of the Campus Laundry
4. Mr. Guy Loftine, Director of A & T Television Station
5. Ms. Sharon Saunders, Television Station

INFIRMARY

LIBRARY

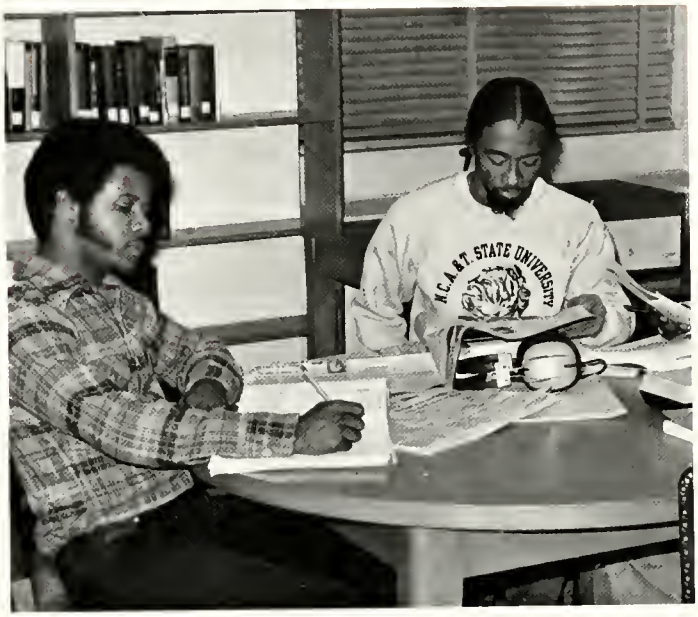

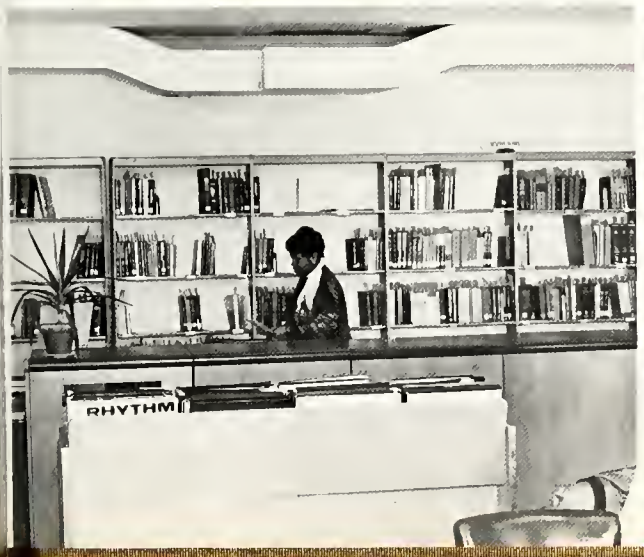

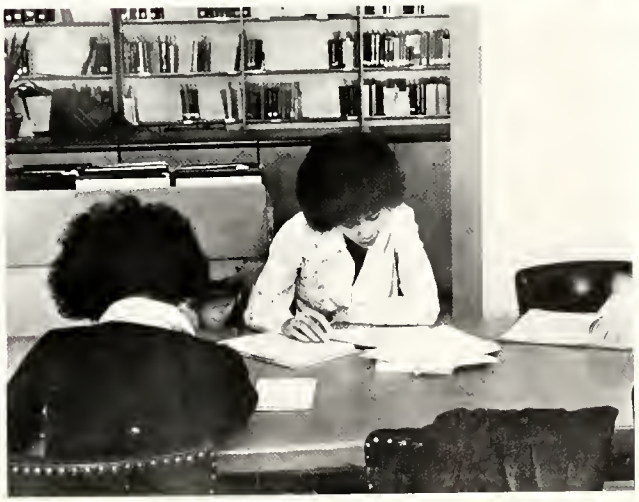

CAMPUS SECURITY

Campus Security: From left to right: Chief R. Raines, Officer L. Q. Moore, Officer C. Cole, Officer D. Lindsay, Lieutenant J. Daughtry, Officer W. J. Kendall, Captain J. Marable, Sergeant J. T. Norris, Officer L. A. Winston, and Sergeant J. B. Griffin, Police personnel not pictured, Sgt. Billy Brooks, Patrolman Auther B. Word, John E. Moncrief, Charles C. Bryant, John O. Williams. Charles Stevenson: Dispatcher Larry Lewis, Anthony R. Knight: Acting Fire Marshal Andrew Small; Secretary Barbra Cooper; Bottom picture Director of Security Norwood McMillan.

Chief of Police Roosevelt Raines.

STUDEN

NTILIFE·

BERTI

FX5 519

A & T FARM

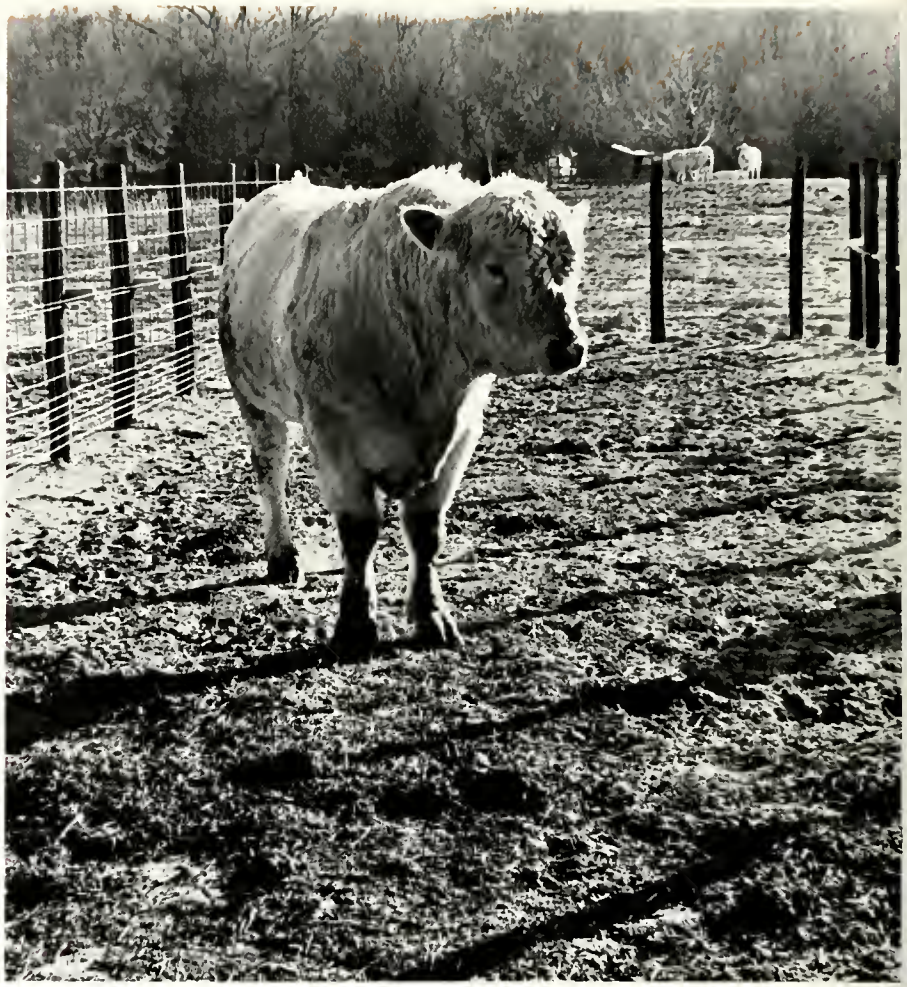

Challenge? . . . To some of us it is merely a foreign word! Many of us do not experience the challenges that others must go through due to our own irresponsible actions. Too many times as our fellow student struggles for a worthy cause, that can be beneficial to all, we sit back, laugh, and ridicule that person and what he is trying to establish.

A challenge as defined by Webster is "to demand as of right". Do we as students define ourselves for what is right or do we let things go on unnoticed until it endangers us? Ask yourself this question and see what the response will be. Webster's Dictionary also defines challenge as "to question the legality of legal qualifications." Are we as students, concerned with the legality of what embodies us? Are we concerned with where our money goes? Are we concerned with anything? Challenge is also said to be "to call out to duel or combat." Though this may sound violent, we can accomplish things by nonviolent tactics. We must ensure a foundation in which we can demand higher authority and our demands be met. As long as we show that we are not going to be pushed over, we will always get a sense of respect.

It seems obvious that some students have never come in contact with any challenges. If we cannot accept a challenge, then we must stand in our own shoes and stop leaning on those who succeed for recognition. Remember it is all or none together we stand and divided we fall. Seems as if we are losing our balance!!!

The challenge . . . different but yet the same. It sounds so true. No matter how hard **one** tries, **one** never accomplishes a thing.

ΦΒΣ ΑΦΑ ΣΤΡ

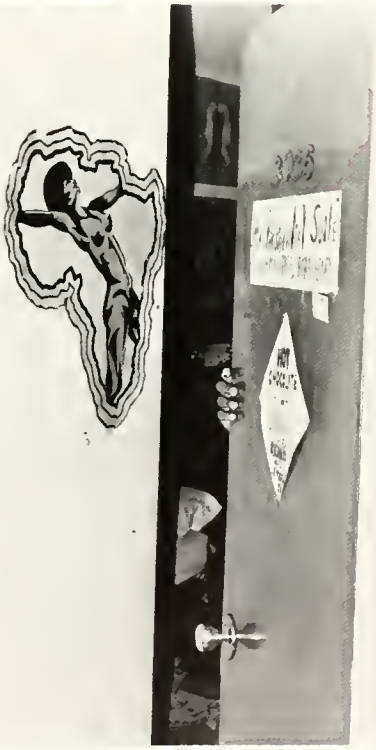

S-U-P-E-R

SUPER, SUPER

THAT'S WHAT THEY ARE.

THE BEST CHEERLEADERS IN THE MEAC

Kneeling from left to right: Charlene Robinson, Debra Browning, and Florence Richardson. Second Row from left to right: Angela Watson, Beryl Waterman, Debbie Richardson, Larry Spence, Cheryl Ward, and Art Statum, III. Top: Robin Dixon.

Cafeteria Disturbance

There are many important buildings on our campus with the cafeteria being one of them. Its primary function is to serve well balanced meals for the students of our great university.

With the beginning of the Fall semester 1976-1977, one of the major problems concerning the cafeteria was the long lines students had to stand in before being served poorly prepared meals. Students began to voice their opinions concerning the lines and the food.

Many students felt that the cafeteria should have been boycotted in order to get better services. Intially the student government was called upon to assess the problems and try to eliminate them. The student government promptly initiated plans as a way of meeting the demands made by the students. Few of the demands made were met; one of which was the changing of meal hours.

Most of the plans that were initiated became inactive or they are still in the rudimentary stages.

Three times a day hundreds of hungry students still criticize the food services provided by F. A. Williams Cafeteria.

SHORT AND SASSY

You'll have to wait for one more person so we can have a line, sir.

She isn't in? Well, what's your name?

Moving on up to Scott B.

I just wanna get next to you.

Gotta get a nut!

Look, man!!

It's easier than you think.

SHORT AND SASSY

If you ain't a bulldog, you ain't – !

Guess what? We just missed our 1-2 and 3-4 class.

Have you ever seen an Aggie's desk this organized?

Aggies are lovely. Aggies are wonderful.

"Don't ask me; look up there!"

We mean business this time!!!

Moms says, "You'll go to Burger King over my dead body."

Is Onion in love?

It's not true that all Aggies do is party; we study too.

Boy, you sound foolish, five points for one foul. You must think you are playing against Morgan State.

I am not asleep; I am meditating.

I guess I will go home next week and get Mom to do my laundry.

Nothing but time on our hands.

"Scoping is an Aggie's favorite past-time."

Disco lady gets off.

I believe you.

I like full figured women.

Hey! Huh! What ya say – come on.

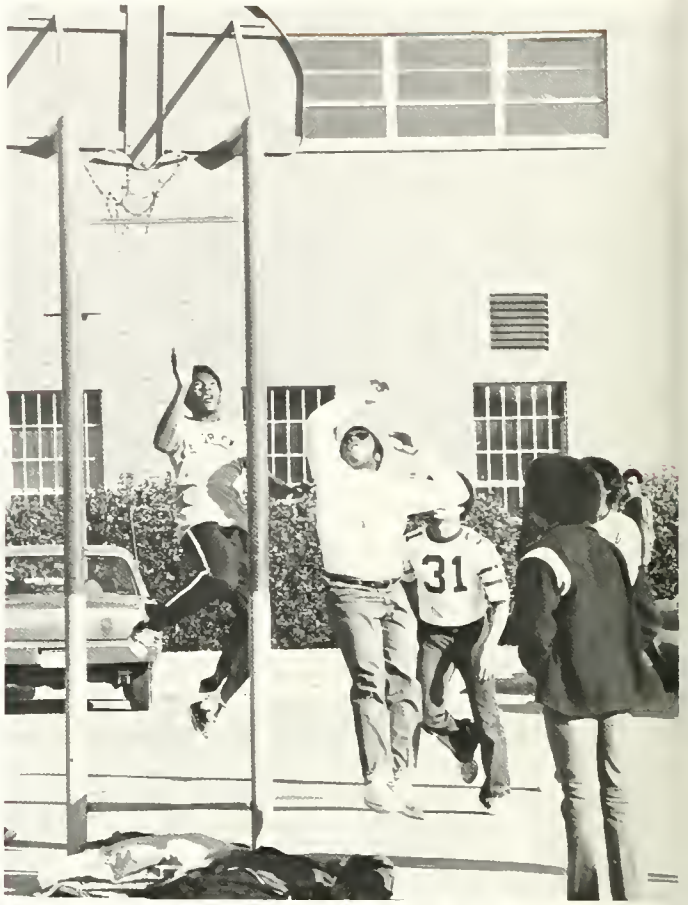
31

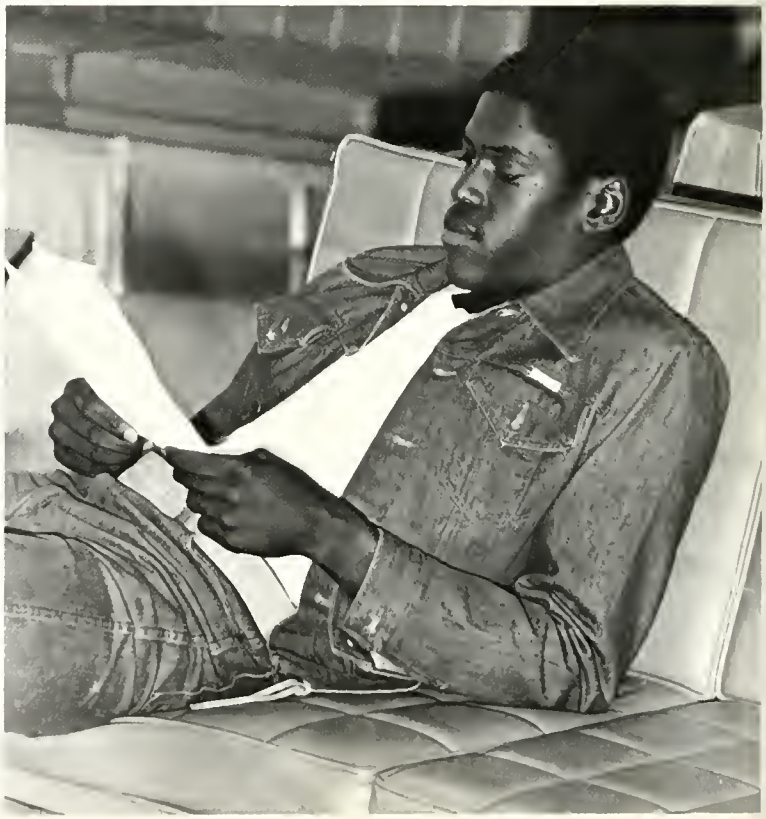

Leisure Activities in Aggieland

A&T students spend their leisure time in a variety of activities. While many choose to sleep or watch television, active Aggies choose physical and mental challenges. For these students there are many intramural teams that allow them to release their energy. Regardless of ability, they enjoy virtually any sport including football, tennis, and basketball. New to Aggieland is a women's intramural basketball league. This new facet of recreation has proven to be very popular.

The Memorial Student Union is the center of campus leisure life. Many students gather here to relax or meet with friends. Among the leisure activities available in the union are billiards, bowling, and table tennis. Those who prefer a more peaceful environment in which to meet the challenge of competition play cards, checkers, or chess in the quiet game room.

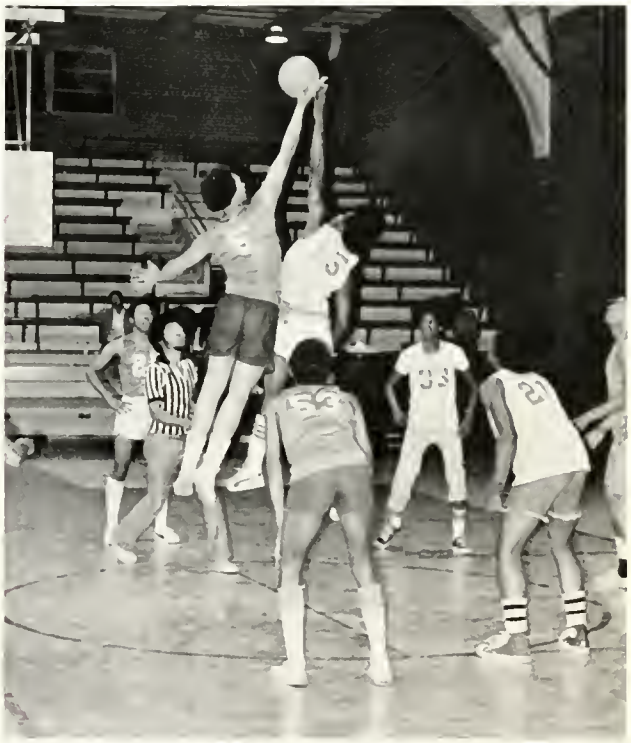

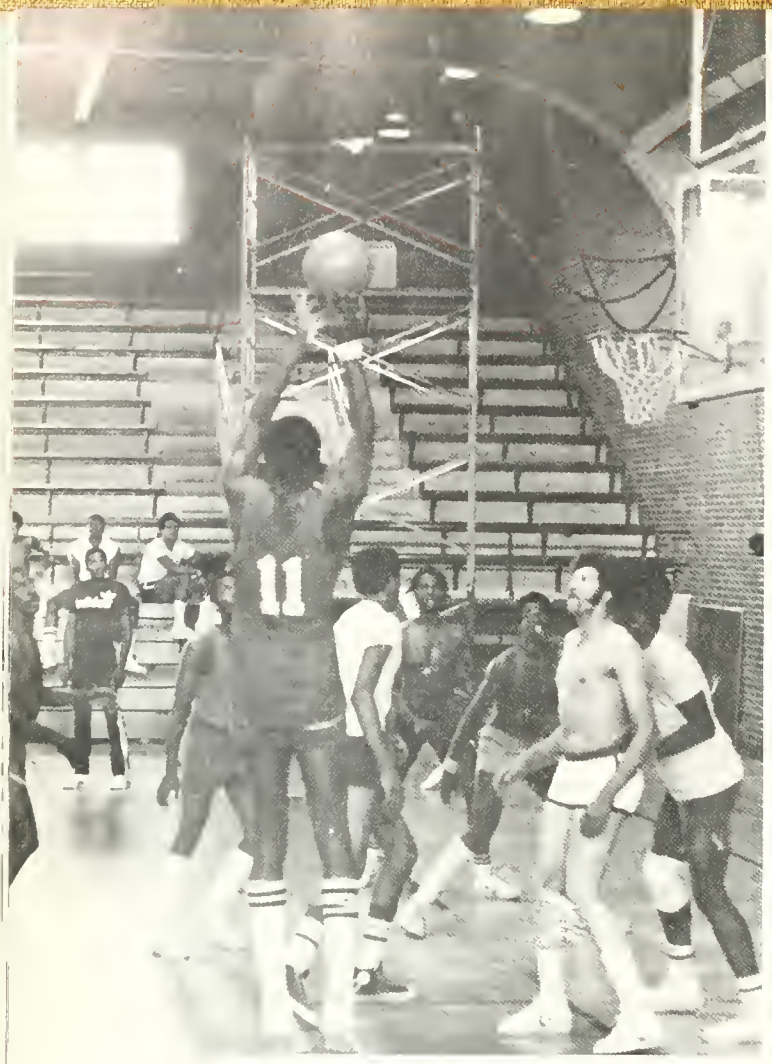

The changing weather in Aggieland offers an even greater challenge. We met the challenge of the hot, blazing sun and the cold wet rain with ease; but the challenge of the freezing, slippery snow presented the greatest challenge of all weather conditions.

The Aggies welcomed the snow with open palms. Snowballs flew all over the campus hitting cars, windows, beautiful girls, and yes, even the campus security personnel. The challenge of the snow proved to be a real "ball" in Aggieland.

Unfortunately, the A&T security personnel has yet to meet the challenge of preventing snowball fights. There seems to be no real weapon to prevent them. Until a method is devised, the Aggies will go on making the best of a cold situation.

THE CHANGING WEATHER

Now it is our turn to be bad. Get back Coy.

Campus Security has a ball in the snow or does a ball of snow get campus security!

Rain, snow, sleet, or hail, A&T classes still prevail!

ANTICIPATION: Who gets blasted next.

Leon Rucker aides bombared co-ed, but will everything be alright?

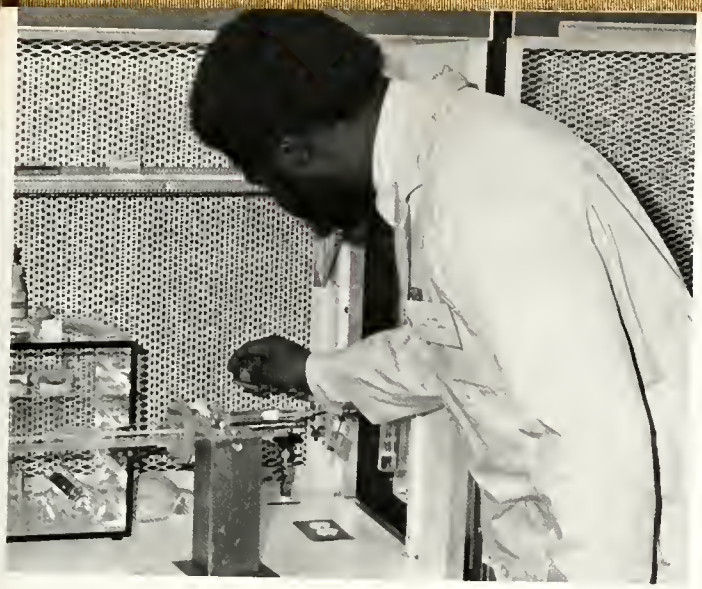

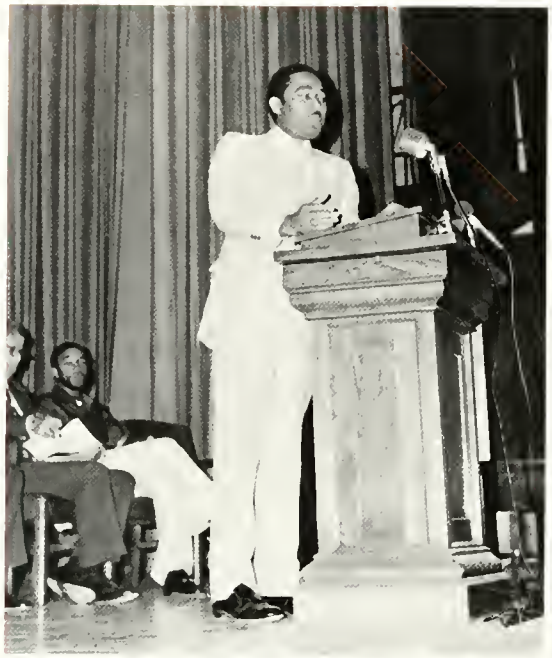

Julian Bond, the noted Black, Georgia state legislator, addresses a capacity crowd in Harrison Auditorium. Bond commented A&T for having started the civil rights movement in the South during the early '60's.

Urban Affairs Assistant

Special Assistant to President Gerald Ford on Urban Affairs, Arthur Fletcher, addressed students here October 13, 1976 in the Student Union. The Black presidental assistant is also the founder of Fletcher Associates of Employment Standards. Fletcher who authored a book entitled, "The Silent Sellout", stated that he spends much of his time recruiting college students. He spoke here concerning the quality in environments in large cities.

MEMORIAL

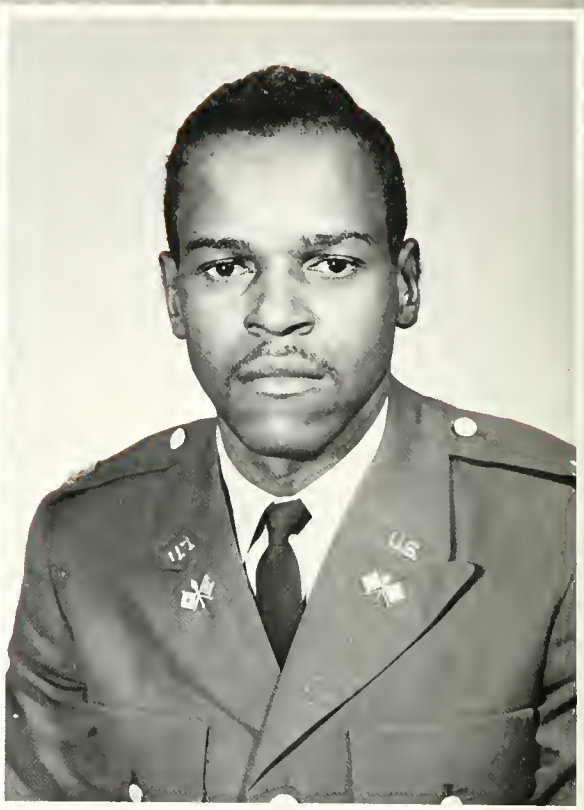

Robert Irving

The entire Aggie Family joins the Yearbook Staff in a dedication to the memory of a fellow Aggie and former Assistant Professor of Military Science, Major Robert Lee Irving.

Major Irving was born in Trenton, North Carolina and graduated from Jones High School in 1958. He entered A&T in the fall of 1960 and graduated with a Bachelor of Science Degree in Biology and was commissioned into the United States Army as a Second Lieutenant in 1964 and rose to the rank of major. After serving in a variety of assignment-including two tours in South Vietnam he returned to Aggie land in 1970 and completed the requirements for his Master's Degree in 1972. He joined the Army ROTC faculty and taught Military Science until June 1976 when he was killed in an automobile accident in Greensboro, North Carolina.

Major Irving was married to the former Gracie Coleman of Garysburg, North Carolina who is a member of the faculty at A&T. He was the father of three children, Milton, Gracie, and Marsha Irving.

A scholarship Memorial Fund has been established in his honor.

Miss Carolyn Dockery

Miss Carolyn Dockery, the daughter of Mrs. Nora L. Dockery, was born December 4, 1955 in Scotland County, North Carolina.

She was reared in Laurel Hill First Baptist Church and attended and participated in worship services.

Her education was received in the public schools of Scotland County and graduated from Scotland High School of Laurinburg. She was presently enrolled as a sophomore at A&T State University in Greensboro, North Carolina where she was pursuing a degree in Horticulture. "Cat" as she was affectionately called by her friends and family, was an active member of the student body at A&T.

Ms. Carrie Elizabeth Hayes

Ms. Carrie Elizabeth Hayes, daughter of Jake and Elizabeth Hayes was born September 19, 1956 in Scotland County. She departed this life, March 21, 1976.

She was a graduate of Scotland High School, Laurinburg, N.C. and at the time of her death she was a sophomore at A&T State University, Greensboro, North Carolina.

She was a member of Marston First Baptist Church. In later years she attended Laurel Hill First Baptist Church.

Carrie was a loving person, always willing to do whatever she could to help others in any way she could.

For some things the human mind can find no answer. One of them is the way of life. All we know we must face each day with courage and hope – thankful of the joy we had with the one we loved.

THE OBITUARY

Matthew (Matt) Brown

Sept. 20, 1922 – June 22, 1976

GREENSBORO, NORTH CAROLINA – Matthew (Matt) Brown, head tennis coach and assistant football coach at North Carolina A&T State University, died June 22 in a Greensboro hospital after an extended illness. He was 53 years old.

A former star quarterback at Ohio State University, Brown first joined the A&T coaching staff in 1948 under Bill Bell. He coached the Aggie boxing team to a Central Inter-collegiate Athletic Association title in 1952 and the tennis team to a conference championship in 1952 and 1953.

Brown left A&T in 1954, but returned as head tennis coach and assistant football coach under Hornsby Howell in 1968.

At A&T, Brown became one of the university's outstanding backfield coaches. He produced William (Red) Jackson, the Aggies' All-American quarterback in the early 1950's. He also coached Art Statum, who won the NCAA heavyweight boxing championship in 1953.

Brown played his college football at Ohio State under Paul Brown, currently the coach of the Cincinnati Bengals.

Brown was born in Dublin, Ga., but grew up in Canton, Ohio, where he started in football at McKinley High School. He played three years of football at Ohio State and was a member of the Buckeyes' undefeated team in 1944. Mr. Brown was a son of the late Mr. and Mrs. Solomon Brown. He is survived by a son, Matthew Brown Jr., Baltimore; a daughter, Ms. Corine Brown, Detroit, Mich.; three brothers, Charles Brown, Ft. Dix, New Jersey; and Lew Brown, Cleveland, Ohio and two sisters, Mrs. Lena Taylor, Detroit, Mich.; and Mrs. Ida Robinson, Alliance, Ohio.

"To everything there is a season,
and a time for every purpose under the Heaven:
A time to be born, and a time to die–
A time to weep, and a time to laugh–
A time to mourn, and a time to dance–
A time to get, and a time to lose–"
Ecclesiastes 3:1-6

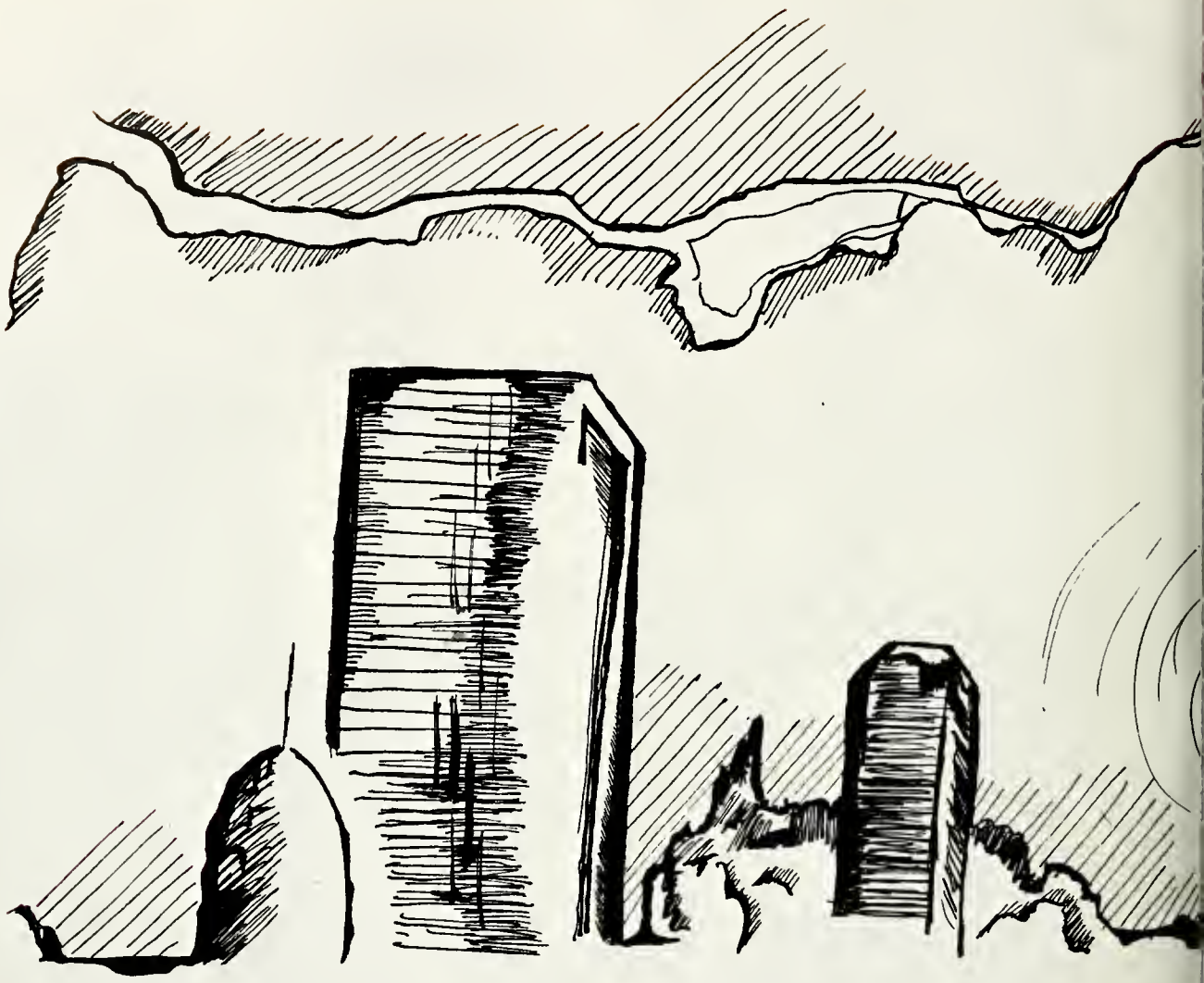

AYANI

EEAYA

AYANTEE

RACHEL L. THROWER

EDITOR-IN-CHIEF

CHARLES FREEMAN

ASSOCIATE EDITOR

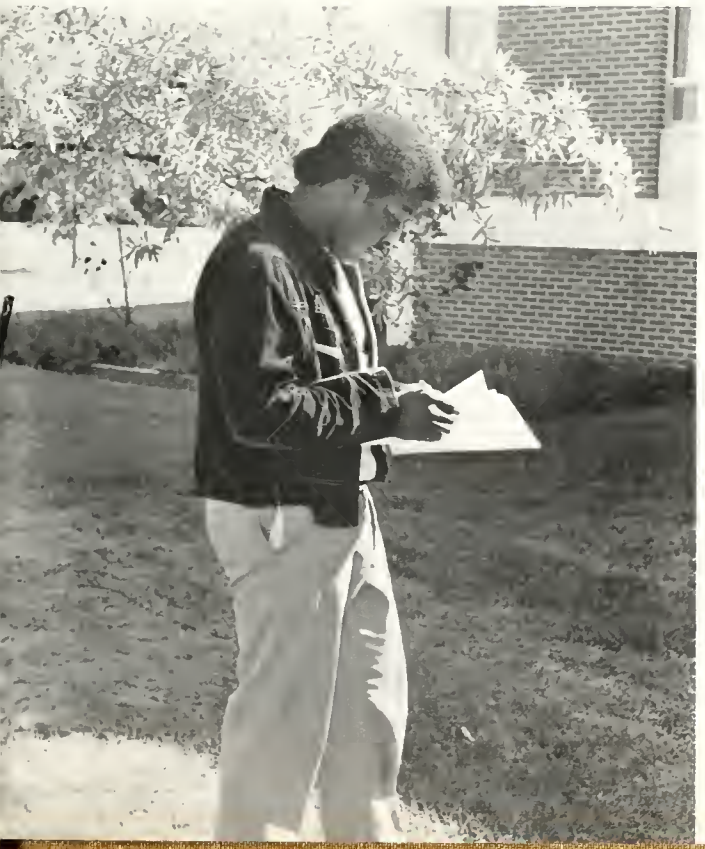

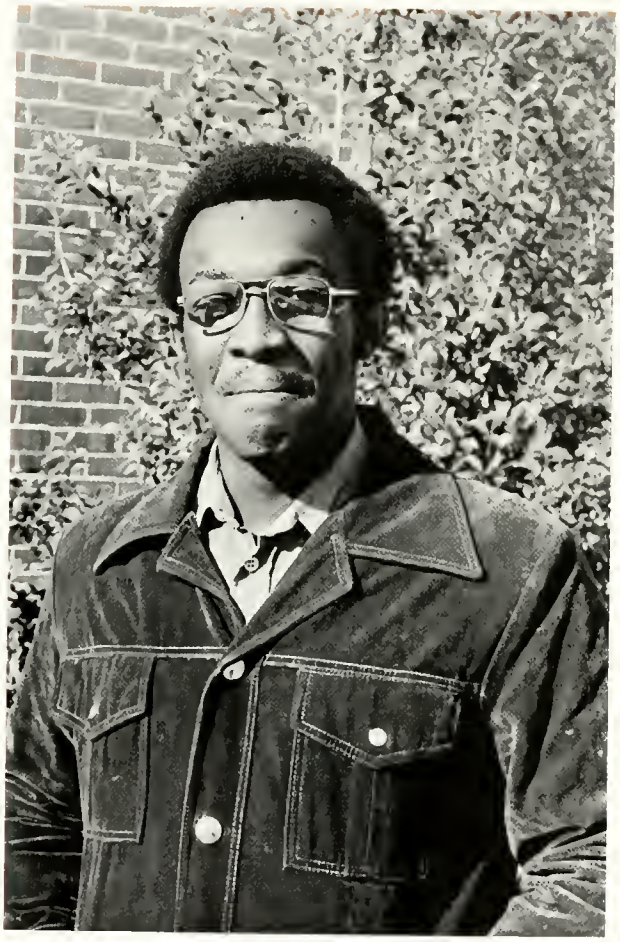

James Michael Johnson

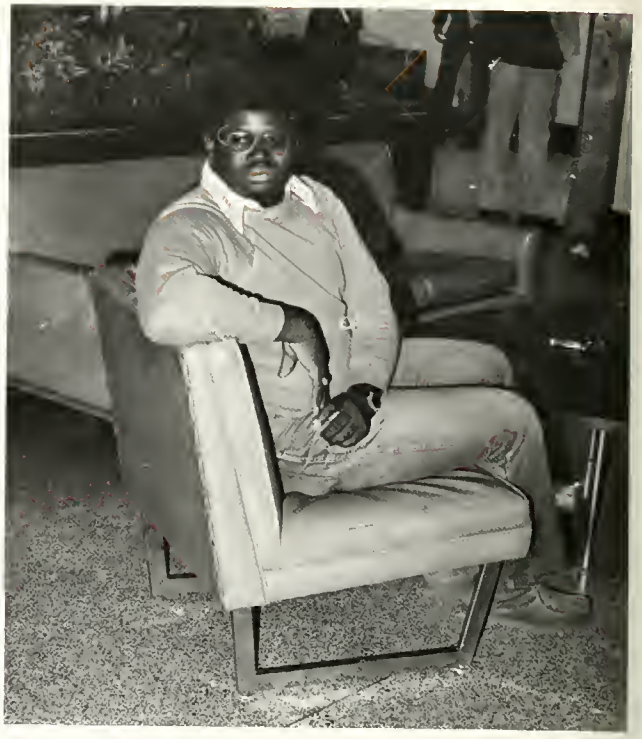

Wright Raiford

Cynthia Woodard

Marcus Dukes

Marcia Purvis

Sharon Glover

LaVern Higgs

Marcus Evans

James Wood

Wesley Boykins

Lewis Franklin Ramsuer

John Williams

Daniel Pugh

Guilford Watson

Johnny Farrell

The Ayantee Yearbook Staff would like to express our unbounded gratitude to Mrs. Maxine Davis, Director of Purchasing; Mr. Sullivan Welborne, Director of Memorial Union; Mrs. Carolyn Crocker, Secretary of Student Activities; Dr. M. Blair, Assistant to the Dean of the School of Education; Dr. D. Poque, Assistant to the Dean of the School of Business and Economics; Mrs. Katrina Parker, Receptionist Memorial Union; Mr. Joseph Faust, Sports Information Services; Dr. Jesse Marshall, Vice Chancellor for Student Affairs and the portion of the student body who offered their assistance and helpful criticism; because they worked hard so that we might grow. We whole heartedly accepted and nourished the understanding, faith, and guidance that you offered us. We hope that our attempted success brings forth your approval as easily as it did your help.

Thank you from the bottom of our hearts.

Rachel L. Thower
Editor-in-Chief

AYANTEE YEARBOOK STAFF

Rachel L. Thrower	Editor-in-Chief
Charles Freeman	Associate Editor
Wright Raiford	Business Manager
James Johnson	Managing Editor
LaVern Higgs	Recording Secretary
Marcus Dukes	Admin. & School Ed.
Cynitha Woodard	Class Editor
Wesley Boykins	Sports Editor
Marcia Purvis	Organization Editor
James Wood	Staff
Sharon Glover	Staff
Marcella Green	Staff
Patricia Owens	Copy Editor
Marcus Evans	Typist
Johnny Farrell	Artist
Charles Newman	Artist
Lewis Ramsuer	Photographer
John Williams	Photographer
Guilford Watson	Photographer
Daniel Pugh	Photographer
Dr. J.E. Marshall	Advisor

TEE ·77· AYANTEE